WEATHER FORECAST

Victoria and Vicinity—Moderate easterly winds; partly cloudy; not much change in temperature; morning fog patches in Straits.

Vancouver and Vicinity—Moderate easterly winds; partly cloudy; moderately warm; some morning fog.

The Daily Colonist.

(ESTABLISHED 1858)

COLONIST TELEPHONES

Advertising	Empire 4114
Business Office	Empire 4114
Circulation	Garden 1812
Job Printing	Garden 5341
Editorial Rooms	Empire 4111
Social Editor	Empire 3311

NO. 271—SEVENTY-NINTH YEAR | VICTORIA, BRITISH COLUMBIA, TUESDAY, OCTOBER 26, 1937 | SIXTEEN PAGES

SHIPS IN COLLISION Steamers Outbound
From Mersey Crash in Terrific Storm—One Holed and Aground—Page 5

WRECKS CHINESE CITY
Tazang in Ruins Following Raids by Japanese Bombing Planes—Page 2

Two Are Selected **FAVORITES FOR RACE**
To Win Running of Cesarewitch Event Tomorrow at Newmarket—Page 10

JOBLESS JAILED FOR ORGANIZED BEGGING RAISE SOME TROUBLE

Extra Police Called to Quell Disorder in Vancouver When Prisoners Break Up Furnishings in Cells—Outbreak Follows Announcement By Premier of Arrangements for Work

VANCOUVER, Oct. 25 (P).—Extra police were called to Vancouver jail late today to quell disorder which broke out among thirty-six unemployed men held for court arraignment on charges arising out of mass begging on the city streets.

The demonstration lasted only a few minutes but in that time the prisoners, taken into custody on charges of obstructing police, smashed ventilating shutters and plumbing and threw any movable objects against their cell walls.

A main water pipe was smashed but the water supply was shut off before any extensive flooding could be done.

FOLLOWS ANNOUNCEMENT

The disorders broke out a few hours after Premier Pattullo announced in Victoria he had recommended to the Federal Department of Justice that unemployed now serving prison terms for obstruction have their sentences commuted. His announcement was made at the same time he made public a Federal-provincial plan under which the single homeless unemployed would be given work at 30 cents an hour in forestry camps.

Police said the jail prisoners demonstrated in protest against being held in city jail instead of the provincial prison at nearby Oakalla.

Twenty-six of the unemployed, who pleaded guilty a week ago to obstruction charges, appeared before Magistrate George R. McQueen today and were sentenced to three weeks' imprisonment each.

WOMAN FLYER BREAKS RECORD

Miss Jean Batten Knocks Eighteen Hours Off Australia to England Mark

LONDON, Oct. 25 (P).—Jean Batten awoke today after a long sleep to find herself installed among the great ones of the air.

A crowd of reporters and photographers and a mounting pile of congratulatory telegrams waited in the lobby of a West End hotel while the plucky New Zealand airwoman slept away the fatigue of her record Australia-to-England flight of five days, eighteen hours, fifteen minutes, completed on Sunday. A crowd of 10,000 persons wildly cheered her as she landed at Croydon.

NOT GREATLY EXHAUSTED

Awaking at last, she and her mother received the press in her room. The bright-eyed, twenty-seven-year-old blonde declared she was not greatly exhausted, but added she still had the roar of the engine in her ears. She divided her attention between answering questions, posing for pictures and delightedly reading her mail.

A prized tribute was a bouquet of orchids and carnations from H. F. (Jim) Broadbent, Australian flyer now on an attempted record flight to Australia. An attached card bore the inscription, "Grand show, Jean. My heartiest congratulations." It was Jim Broadbent's mark, set last May, that Miss Batten smashed by sixteen hours, forty minutes.

KILLED BY CLOTHES POLE

EDMONTON, Oct. 25 (P).—His skull crushed between a board sidewalk and a heavy clothes pole blown over by a gust of wind, four-year-old Edward Sergent, North Edmonton, died today before medical aid could be summoned. The lad had been playing in a neighbor's yard.

ABSOLVED OF DEFICIENCY

WASHINGTON, Oct. 25 (AP).—The United States Board of Tax Appeals absolved the Westminster Paper Company, Ltd., of New Westminster, B.C., today of a $2,215 deficiency in income taxes assessed by the Bureau of Internal Revenue from 1930 through 1933.

PAGE DIRECTORY

Comics	Page 13
Culbertson on Bridge	Page 4
Editorials	Page 4
Financial	Page 12
Jane Dixon	Page 13
Radio Programmes	Page 9
Shipping and Travel	Page 5
Social Notes	Page 8
Sport	Pages 10, 11
Theatres	Page 16
Women's Clubs	Page 7
"Unofficial Wife"	Page 16

GIVE REPORT ON ZEBALLOS

West Coast Lode Area Is Studied by Department of Mines Officials

The report of John S. Stevenson, departmental engineer, on lode gold showings in the Zeballos River area of Vancouver Island, was released yesterday at the Legislative Buildings on the authority of Hon. George S. Pearson. The Stevenson report was as follows:

"Although the Zeballos area has been very much in the public eye during the past two Summers, prospectors have been in the district intermittently for several years. Placer gold was obtained as early as 1907-08 and one of the first lode-gold finds was the vein on the Tagore in 1924.

"However, although the occurrence of widespread copper, zinc and some gold mineralization has been known, it was not until the discovery of the extremely rich gold ore on the old Goldpeak group in 1933 that the present period of intensive prospecting and of rich finds began.

FOUND IN GRANODIORITE

"To date the gold deposits have been found in and related to a northwesterly-southeasterly trending mass of granodiorite, which is about two miles wide in the vicinity of Zeballos River. That the deposition of gold has not been confined to this mass is indicated by the occurrence of high-grade veins in the flanking greenstone on the southwesterly side and of the discovery of a strong mineralized shear in the greenstone on the northeasterly side of the granodiorite.

"The mineralized breaks are of three closely-allied types: (1) Fissures, (2) shears, (3) sheeted zones.

"The fissures, commonest in the granodiorite, are clean breaks that have been completely filled by quartz and varying amounts of sulphides. The shears, occurring both in the

Continued on Page 2, Column 4

NAMED COUNSEL TO COMMISSION

J. H. Stewart, Halifax, and L. S. St. Laurent, Quebec, Appointed To Joint Office

OTTAWA, Oct. 25 (P).—Appointment of James McGregor Stewart, K.C., of Halifax, and Louis S. St. Laurent, K.C., of Quebec City, as joint counsel to the Royal Commission on Dominion-Provincial Relations, was announced tonight from the commission offices.

The two counsel will divide the work of the commission, one assisting the commission in its hearings across Western Canada and the other assisting in hearings in the East. They will work together in the commission's general hearings in Ottawa.

Aldermen See Bay Oarsmen in Training

Aldermen James Adam and Edward Williams, members of the city's anniversary committee, are pictured with Coach Dan Moses, of the J.B.A.A., prior to witnessing the Bay oarsmen go through their regular Sunday training sessions in preparation for the British Empire Games at Australia next year. Max Winkler and Jimmie Temple, members of the Victoria J.B.A.A. crew selected to represent Canada, are seen in the background. The oarsmen are scheduled to sail from this city on December 21 and will arrive back home on March 12 next year.

Flames Destroy Surface Workings at Michel Mine Making Hundreds Jobless

Small Fire Discovered by Watchman Rapidly Develops Into Ferno

WILL BE REPLACED WITH ALL SPEED

MICHEL, B.C., Oct. 25 (P).—Five hundred men were thrown out of work—possibly for as long as six months or a year—when a fierce fire spread through the surface workings of the Crow's Nest Pass Coal Company here and did damage estimated between $250,000 and $500,000.

An accurate statement of the loss was not immediately available as company officials conferred over future plans. Sources close to the company, however, said the plant would probably be replaced as quickly as possible, and that in the meantime production in adjacent Coal Creek collieries, operated by the C.N.P.C.C., might be stepped up to meet existing fuel contracts.

SWEEPS UNCONTROLLED

Today's fire swept uncontrolled through two tipples, two wet-washing plants, an air-cleaning plant,

Continued on Page 8, Column 6

Saved From Forty-Foot Pit After Overwhelmed by Cave-In

VANCOUVER, Oct. 25 (P).—A thirty-two-year-old mucker was rescued tonight from the bottom of a forty-foot bridge anchor cable hole where he had been almost completely buried two and a half hours earlier by a cave-in.

Fellow workmen doing preliminary construction work on the south end of the First Narrows Bridge which will link Vancouver with the north shore of Burrard Inlet, brought Leonard Thurstad from the hole with both legs badly crushed.

Thurstad, who was given employment only today, was rushed to hospital.

A scant two hours after starting his first shift Thurstad and another mucker, Harold Bukka, were caught when 450 tons of seepage-loosened mud and gravel roared down on them. Thurstad was buried to his neck, but Bukka, working on the opposite side of the hole, was caught only to the knees.

Japanese Are Ready to Pay An Indemnity

SHANGHAI, Oct. 26 (CP-Havas).—Great Britain's threat of armed retaliation against Japanese attacks on its nationals in the Shanghai area appeared today to have borne fruit.

While British soldiers on duty here swung their batteries skyward following the machine-gunning of one of their comrades Sunday, the Japanese Government was reported ready to pay an indemnity for the killing.

The attack led British authorities here to order their troops to open fire on any airplane which ventured dangerously close to their positions.

Lieut.-Governor To Open Session This Afternoon

Nineteenth Legislature Will Be Opened by Hon. E. W. Hamber, With Traditional Ceremonies—House Will Adjourn Immediately for One Day—Light Programme Indicated

BRITISH Columbia's Nineteenth Legislature will be opened by the Lieutenant-Governor, Hon. E. W. Hamber, at 3 p.m. today, with traditional ceremony. After an hour's formal sitting, the House will adjourn until Thursday afternoon at the request of the Government, while Premier Pattullo goes to Vancouver to receive an honorary degree as Doctor of Laws at the University of British Columbia.

On Thursday, the Legislature will commence the main debate, and the first session of the new Parliament will be well under way.

His Honor will be received at Parliament Square by a fifteen-gun salute fired by the 5th Heavy Battery, R.C.A., under Lieutenant F. T. MacIntosh; while a guard of honor

Continued on Page 3, Column 5

CONSERVATIVES ASSEMBLE HERE

Dr. Frank Patterson Named Leader of Opposition in Legislature

Eight Conservatives who will form the official Opposition in the Nineteenth Legislature, assembled in the city yesterday, to be sworn in by the Clerk of the House, Major W. H. Langley. Dr. Frank Patterson, who will be the official Leader of the Opposition, took up his office at the Legislative Buildings, where he conferred with other members of the group. Dr. Patterson said he had no pre-sessional statement to make.

R. L. Maitland, K.C., Vancouver, minister without portfolio in the Tolmie regime and an experienced debator, returns to the House to lend strength to the party's forces in the Assembly. Capt. Macgregor F. Macintosh, again elected as member for The Islands, and Herbert Anscomb, starting his fifth session, are experienced in parliamentary debate and practise.

Continued on Page 2, Column 3

TWENTY DEAD IN TRAIN COLLISION

Many Wounded Japanese Being Carried on Railway From Peiping Sector

PEIPING, Oct. 25 (AP).—Twenty persons, including several Japanese soldiers, were killed today when a troop train collided with a passenger train just outside Peiping on the Peiping-Suiyuan Railway.

Hospital trains rumbled out of the city bearing wounded Japanese from the fighting areas to medical bases in Manchukuo, Korea and Japan.

Foreign observers declared a check of such trains indicated Japanese casualties in North China thus far total about 12,000 wounded and 4,000 killed.

Premier Resigns to Answer Charges of Political Enemies

Belgian Cabinet Leaves Office With Leader Confident in His Integrity—"Scandal" in Connection With Bank Administration Charged

BRUSSELS, Oct. 25 (AP).—Premier Paul van Zeeland resigned tonight to defend himself as a private citizen against charges of his political enemies concerning administration of the Belgian National Bank when he was its vice-governor five years ago.

His Cabinet resigned with Van Zeeland and drafted a letter of confidence in his integrity.

(Havas News Agency reported the Premier also resigned his seat in Parliament.)

Van Zeeland's decision to resign for a showdown on the critical charge of "scandal" in connection with his bank administration threatened to force at least a few days' postponement of the Nine-Power Conference called for October

Continued on Page 2, Column 5

PIRATICAL AIR ATTACKS CREATE NEW MEDITERRANEAN PROBLEM

French Submarine Chaser Bombed and Burned by Plane Marked With Black Maltese Cross—Freighter Sunk by Another Similar Machine—Warship Leaves for the Scene

Spanish Government Claims Three Italian Bombers Down

PARIS, Oct. 25 (AP).—Aerial "piracy" confronted Europe with a new Mediterranean problem tonight. One French vessel was bombed and sunk and another bombed and burned by planes marked with black Maltese crosses.

Three planes shot down while raiding Barcelona were Italian, the Spanish Government declared.

The Spanish Government Embassy here said the black cross was the mark of the Spanish insurgent air force. Insurgent representatives said they could not describe the standard markings of their planes.

TWO ATTACKS

A cross-marked air raider bombed and set fire to a French submarine chaser today just outside the port of Fornells, one of the islands of Minorca off the eastern coast of Spain, less than forty-eight hours after a similarly-marked seaplane sank the French freighter Oued Mellah in the Northern Mediterranean.

The French Government ordered its destroyer Milan, which arrived at Toulon with survivors of the Oued Mellah, to speed immediately to Fornells.

Continued on Page 8, Column 7

Broadbent Forced To End Attempt At New Record

BAGDAD, Iraq, Oct. 25 (P).—H. F. Broadbent, Australian distance flyer, today abandoned his attempt to capture the England to Australia solo flight record, held by Miss Jean Batten of New Zealand, who yesterday set a new record in the opposite direction. He was delayed repeatedly by bad weather and gave up here when sandstorms and head winds were reported along the route to India.

KING OPENS PARLIAMENT

Making With Queen First Appearance Today in British House

LONDON, Oct. 25 (P).—The King and Queen prepared tonight for their first state appearance in Parliament.

Following a drive in the state coach with outriders and an escort of household cavalry from Buckingham Palace to Westminster, the King tomorrow will read the Speech from the Throne in person to the two Houses of Parliament gathered in the House of Lords.

The ceremony will open the new Parliament, the first to assemble since the accession. The King will be the third monarch to open three successive sessions of Parliament.

King George will drive with Queen Elizabeth, who will take her place beside him in the House of Lords, and with his elder daughter, Princess Elizabeth, who will sit in the Lord Great Chamberlain's box.

EXPECT BUSY SESSION

With Spain and China troubling the outlook in the realm of foreign affairs, members look forward to a busy session. One of the first Government measures planned is a bill to provide gas masks, fire-fighting equipment and other air raid defence material throughout the country.

Other bills aim at unification of mining royalties; amendment of the film quota scheme to encourage British films; pensions for the blind at forty instead of fifty; national health insurance for boys and girls under sixteen, and reorganization of electrical power distribution.

Insurgents Find Stiff Resistance

HENDAYE, FRANCO-SPANISH FRONTIER, Oct. 25 (AP).—The insurgent drive to form a wedge between Catalonia Province and the city of Valencia to the south encountered stiff resistance today along the Aragon front in Northeast Spain.

Frontier reports said the line extending more than 100 miles south from the French border to the Zaragoza sector remained virtually unchanged following infantry battles near the Pyranees, and an artillery duel at Zuera, fifteen miles north of Zaragoza.

Is Coming to City For Campaign

DR. J. KING GORDON

WHO last night advised C.C.F. officials here he would leave Kingston on Thursday for Victoria to "assist in the campaign" for the election of a Federal member for this constituency.

J. KING GORDON MAY RUN HERE

Notifies C.C.F. Officials He Will Come to Victoria For Campaign

Dr. J. King Gordon, at present on a lecture tour in Eastern Canada, will probably be the C.C.F. candidate in the Federal by-election here, November 29, to fill a vacancy in the House of Commons caused by the death of Hon. Dr. S. F. Tolmie.

C.C.F. officials here last night stated they had received a telegram from Dr. Gordon stating he would leave Kingston on Thursday for Victoria "to assist in the campaign." Immediately on receipt of the telegram a call went out to all C.C.F. clubs in the riding to nominate a candidate. The nomination forms accompanying the call are returnable on Thursday, November 4, when announcement will be made of the result of the nomination.

Under the constitution, C.C.F. candidates are chosen through established clubs and any person may be nominated. Officials stated there were no other names suggested for candidature. Dr. Gordon suggested in his telegram he would be willing to allow his name to stand and would accept nomination if it was offered him. If nominated, it would be Dr. Gordon's third campaign in the Capital City.

FIVE MAROONED PERSONS SAVED

Party Stranded for Week When Troller Breaks Down In Coast Gale

VANCOUVER, Oct. 25 (P).—A British Columbia fishing boat captain arrived here today to tell of rescuing a party of three men and two women marooned for seven days on Nigel Island, 200 miles north of Vancouver, in the Strait of Georgia.

Captain A. Hanson of the Western Cruiser said the five were stranded when their forty-foot troller, Jewell, broke down in a gale and they were forced into shore.

En route from Ketchikan, Alaska, to Seattle, the five were augmenting limited food supplies with clams they dug from the beach when Captain Hanson arrived.

REPAIRS EFFECTED

He towed the disabled craft and its five passengers to nearby Alert Bay, where repairs were effected and the Jewell continued to Seattle.

Captain Hanson said he was not sure of the names of the five persons, but believed the owner of the vessel was Captain Midland from Port Angeles, Wash.

Hanson said his attention was drawn to the boat when he noticed a piece of canvas rigged up as a sail as the marooned party, their food supply nearly gone, decided to attempt to negotiate the thirty miles across the strait to Alert Bay.

READY TO MAKE PEACE PROPOSALS

Representatives of American Labor Organizations Discuss Preliminaries at Conference

WASHINGTON, Oct. 25 (AP).—Spokesmen for the American Federation of Labor and the Committee for Industrial Organization pushed through a mass of preliminary questions today and reached the point of submitting their proposals for peace and unity in the ranks of United States labor.

Gathered about a conference table for the first time, representatives of the two embattled factions devoted two sessions today to a discussion of procedural problems.

A joint statement was issued, saying it was "hoped" when the conference reconvened tomorrow, each side would be ready to suggest a "basis" for peace negotiations.

Nearly Fifty Are Dead From Elixir

CHICAGO, Oct. 25 (AP).—Deaths ascribed to an elixir of sulfanilamide were placed at forty-six tonight by the American Medical Association as J. O. Clarke, chief of the Central States Division of the United States Food and Drug Administration, said "practically every bit" of the solution had been removed from the market.

LATE NEWS BULLETINS

THREE KILLED IN HIGHWAY SMASH

SALEM, Ore., Oct. 25 (AP).—Three persons were killed and a fourth was sent to hospital when an automobile collided with a pulpwood laden truck in the fog three miles west of Salem on the highway to Dallas tonight. The dead are Mrs. Clara La Chappelle, Vera La Chappelle and Joseph Milton Vivin Noyes.

CONSERVATIVE LEADER ENTERS FEDERAL FIELD

TORONTO, Oct. 26 (P).—Hon. Earl Rowe, Ontario Conservative Party leader, will enter the Federal by-election for Dufferin-Simcoe and at the same time will retain his party leadership in the province until a party convention, it was announced early today following a caucus of members-elect of the Legislature. The announcement came after a caucus that lasted nearly sixteen and a half hours.

STATES BRITAIN LEADS AIRCRAFT BUILDING

LONDON, Oct. 26 (P).—The air correspondent of The Daily Herald (Labor) today stated Great Britain now was capable of building aircraft more swiftly and in greater numbers than any other European country, including Germany. His front page article described new airplane factories built or nearing completion by British automobile companies.

JAPAN CLAIMS CHINA USING GAS

TIENTSIN, Oct. 26 (CP-Havas).—A Japanese military communique charged today Chinese troops used phosgene gas shells yesterday while counter-attacking at Hsinkushan, in the mountains of Northern Shansi Province. Imminent "reprisals" were hinted by Japanese staff members. (Phosgene is a colorless gas with a suffocating and toxic effect. It was widely used during the Great War on the Western Front.)

Labor Party Gains Heavily in Senate Vote in Australia

Government Majority in Upper Chamber Threatened as Returns of Vote Compiled—One Social Crediter May Be Elected to Lower House

SYDNEY, Oct. 26 (CP-Reuters).—The Australian Government today pinned its hopes for a Senate majority in South Australia as the latest count of returns from Saturday's election indicated Labor's majorities there were extremely narrow.

Unofficial figures showed Labor was leading in senatorial voting in all the states but there was a possibility the Government would finish ahead in South Australia.

Should the Government win the three seats at stake in that state it would have a majority in the thirty-six-member Upper House, as there are seventeen Government senators who did not have to seek re-election this year.

DEFINITE LABOR SWING

The definite swing toward Labor that became apparent in all states left the possibility, however, that South Australia might join the other states—New South Wales, Victoria, Queensland, Tasmania and Western Australia, where observers conceded Labor was gaining.

A complete Labor victory in all states would give them nineteen seats and a majority in the Senate, which The Sydney Morning Herald said would likely precipitate a governmental crisis when the new Senate meets next July. Each of the six states elects three senators each election. The nineteenth seat at stake this year was caused by the death of a sitting member. The three Labor members of the last Chamber were among those up for re-election.

Meanwhile, latest figures did not change the position in the Lower House, where it was indicated Prime Minister Joseph Lyons' Coalition Government retained a majority slightly reduced from that of the old House.

PROBABLY STANDING

The likely standing in the House of Representatives was:

Government parties—	1937	Last House
United Australia	27	31
Country	14	15
Total	41	46
Opposition parties—	**1937**	**Last House**
Labor	30	28
Victorian Country	2	0
Social Credit	1	0
Total	33	28

Victory for G. H. A. Nichols, who would be the first Social Credit member of the Commonwealth Parliament, was not yet certain. Proportional representation counting still progressed and there was a possibility he would meet defeat, as did all other candidates of his party.

Social Credit entered sixteen candidates for House of Representatives seats in four states. They contested all ten seats in Queensland, four out of twenty-eight seats in New South Wales, and one out of twenty in Victoria and one out of five in Tasmania.

POLLS LARGE VOTE

Mr. Nichols, a party organizer, polled the only vote of considerable size. He obtained 54,000 ballots of the first 65,000 counted in his constituency in Queensland.

Unofficial figures continued to indicate defeat of Sir Archdale Parkhill, Minister of Defence, target of Labor attacks throughout the campaign.

Sir George Pearce, Minister for External Affairs, and Thomas Brennan, acting Attorney-General, appeared unlikely to be returned. Both were senators. Sir George from Western Australia and Mr. Brennan from Victoria.

The possibility appeared brighter that Alexander McLachlan, Postmaster-General and senator from South Australia, would be re-elected.

Premier to Accept Honorary Degree At B.C. University

FOLLOWING the opening and immediate adjournment of the Legislature today, Premier Pattullo will go to Vancouver, where he will receive the degree of honorary Doctor of Laws at a convocation of the University of British Columbia, on Wednesday. It will be as Hon. Dr. T. D. Pattullo, K.C., that the Premier will return when the House resumes its interrupted session on Thursday. Consequent on the retirement of R. H. Pooley, K.C., and Dr. W. H. Sutherland, Premier Pattullo will also become dean of the Nineteenth Legislature, continuously in British Columbia Assemblies since 1916.

CONSERVATIVES ASSEMBLE HERE

ARE SWORN IN

New members in the Conservative group include Alderman Dr. J. D. Hunter, Victoria; E. V. Finland, Esquimalt; Leslie H. Eyres, Chilliwack; James A. Paton, Point Grey, and Dr. Frank P. Patterson, Dewdney, provincial Conservative leader.

Though he did not stand as a Conservative in the last election, R. W. Bruhn was re-elected to the House from Salmon Arm, with the status of an independent. Former Minister of Public Works in the Tolmie regime, Mr. Bruhn may vote with the Conservative bloc on occasion, it is believed.

Capt. M. F. Macintosh has been named Conservative whip.

C.C.F. MEMBERS HERE

Forming the balance of the Opposition were seven C.C.F. members, and one Labor member, Thomas Uphill, Fernie. The C.C.F. chose Harold E. Winch as their whip, but have deferred naming their leader in the House. In the group are Harold Winch, Ernest Winch, Mrs. R. P. Steeves, Dr. Lyle Telford, Colin Cameron, Samuel Guthrie (a member of much older legislatures) and Leonard A. Shepherd.

This makes a total opposition of seventeen members.

TO LECTURE TOMORROW

A meeting of the Victoria Centre of the Royal Astronomical Society of Canada will be held tomorrow at 8 p.m. at the Y.W.C.A. parlors. Miss Phoebe Riddle, B.A., will lecture upon the topic "How the Earth Moves," describing the motions of our planet and the effects of these motions as reflected in our views of the heavens. The public is invited.

FRENCH CONSUL PRAISES WEST

Other Members of Consular Corps Here Today for Legislature's Opening

The diplomatic corps of Western Canada are expected in this city today, to be present at the functions which are to be held in connection with the opening of the Nineteenth Legislature.

One of the early arrivals at the Empress Hotel yesterday was F. M. Gallat, French consul for Western Canada, with headquarters at Vancouver. He came to British Columbia from Chicago, arriving on September 3, and declared he was impressed with the province, and the fine British tradition that existed here.

Speaking warmly of the "entente cordiale," he mentioned how it had assisted him with his consular duties in Egypt and in Greece. Prior to coming to Canada, he was stationed in London, England. It is his first trip here.

In introducing his wife, who is of Scottish birth, and formerly Miss Hamilton, Mr. Gallat whimsically declared that his household was bilingual. Mr. and Mrs. Gallat have a daughter, nearly six years old, who is attending Crofton House School. "Her name is Elizabeth Anne," he commented, "both good Scotch and French names."

Today, Capt. W. M. J. Watson-Armstrong, Consul-General for Siam; J. Van Rickstal, Consul-General for Belgium, and Mrs. Van Rickstal; Dr. G. Bancucci, Consul-General for Italy, and Mrs. Bancucci, and C. H. Pao, Consul-General for the Republic of China, are expected in the city. All have their offices in Vancouver.

GIVE REPORT ON ZEBALLOS

Continued from Page 1

granodiorite and greenstone, contain highly-crushed rock and long high-grade quartz-sulphide lenses. The intervening crushed rock, though frequently mineralized, is seldom of high grade. The sheeted zones are closely associated with the shears. Often where the shears become narrow or tight, the rock for a width of two to three feet is cut by numerous closely-spaced parallel joints that have been filled by one-eighth to one-quarter inch quartz sulphide veinlets, each veinlet being quite rich, so that the full width of the zone is likewise of good grade.

EXTREMELY RICH ASSAYS

"The evaluating of the extremely rich assays obtainable from samples of vein matter from the Zeballos area is fraught with the dangers and difficulties common in sampling high-grade ore from any camp.

"In sampling such high-grade material the obtaining of an average sample is well nigh impossible and only approximations can be made by taking a great number of samples over as long a length of vein as possible.

"In any event, in evaluating the significance of samples, one must be fully cognizant of the following three elementary, but sometimes minimized, factors:

"(1) The width of the sample.

"(2) The extent to which it is an average sample.

"(3) The type of vein or veinlet it is from; whether it is from a tight half-inch vein that may pinch out in a short distance, or, from either a wider quartz-filled fissure or from a shear zone, both having a greater probability of continuity.

DIFFICULT TO EXAMINE

"Dense vegetation, almost complete cloaking of outcrops on the hillsides and the extreme relief of the area, resulting in numerous precipitous bluffs that render many ridges difficult of examination, all necessitate intense and of course slow prospecting, but judging from finds already made, well worth while. Furthermore, the extension of the Zeballos granodiorite and flanking greenstone to the northwest and southwest, indicates that prospecting can be carried on, perhaps quite profitably, in these directions."

MINERALOGIST COMMENTS

A covering letter issued with the report and written by Dr. J. F. Walker, provincial mineralogist, was as follows:

"At the request of the Honorable the Minister of Mines, I am releasing some brief notes on the Zeballos gold area by John S. Stevenson.

"Attention was directed to this area by H. C. Gunning in the summary report of the geological survey in 1932; again by John S. Stevenson in the annual report of the Minister of Mines for 1935, and by Bancroft in Memoir 204, Geological Survey of Canada, 1937. Bancroft actually worked in the area in 1935. These reports pointed out the existence of high but erratic gold values in narrow veins. Recent development has shown, in at least two cases, that these narrow veins have continuity and contain high gold values.

"Stevenson's notes point out the difficulty of evaluating such deposits and it is well to draw to the attention of the public the fact that while small shipments of hand-sorted ore may contain fabulous values, when actual mining operations get under way the average tenor of the ore will be considerably lower. A great deal of development work has yet to be done and mining operations have yet to be carried out before a true picture of the future of the Zeballos gold camp can be obtained.

"As pointed out by Stevenson, this area is well worth prospecting, but the public should make careful investigation into all syndicate and company offerings, to insure themselves that the ground offered has some possibility, that the titles are secure and that there is capable direction and management of the work."

HOSPITALS HERE GIVEN APPROVAL

St. Joseph's and Royal Jubilee in List Announced by College Of Surgeons

Hospitals approved by the American College of Surgeons were announced at a recent conference in Chicago. Both the Provincial Royal Jubilee Hospital and St. Joseph's Hospital have been granted approvals.

Dr. George Crile, chairman of the board of regents of the American College of Surgeons, when filing the list of approved hospitals, said:

"Through good hospitals medical science is advanced, and constantly better chances of restoration to health afforded patients. Consequently the college regards the announcement of its approved list as a contribution to progress in health standards, evidencing as it does the hearty co-operation of the hospitals themselves in improving their ability to render efficient care."

PREMIER RESIGNS TO ANSWER CHARGES

Continued from Page 1

30 at Brussels to seek "amicable means" of ending the Chinese-Japanese war.

Moves were under way to retain the same kind of Coalition Government with little change of personnel, perhaps headed by Foreign Minister Spaak, Finance Minister Henri de Man or even a non-politician as Premier.

EXPLAINS DECISION

In a broadcast tonight, Van Zeeland expressed regret his work as Premier was not completed, but said the "confused political situation paralyzing the Government" and "personal caluminous attacks," chiefly aimed at himself, made him decide to resign.

Referring to the recent attacks in connection with the National Bank, he said, "These incidents I consider as not concerning myself, either directly or indirectly."

"But I cannot ignore them as they are aimed at the great institution of which I was a member for fifteen years," he said. "They must be settled promptly and cleared up completely for the sake of the bank and myself. By resuming my liberty of action I can surely help attain this object."

NEGLIGENCE CHARGED

Van Zeeland was expected to press for quick judicial investigation of the National Bank. The Opposition charged the National Bank, while Van Zeeland was vice-governor, was negligent in accepting doubtful paper for the Goldzieher and Penso Bank, which failed five years ago.

The present governor of the National Bank, Louis Franck, was granted a three-month leave to defend himself against what he termed a malicious campaign of political enemies—mostly the Fascist Rexist Party, led by Leon Degrelle.

The Rexists first precipitated a crisis for the bank administration last month with charges Van Zeeland had received improper bonuses from the bank. He defended himself before Parliament and was given a vote of confidence.

Van Zeeland said he accepted special bonuses from the bank, but not while holding a Government post. The procedure, he said, was entirely regular.

Chinese Planes Bomb Japanese Lines; City Of Tazang Is Ruined

Shanghai's International Settlement Rocked by Repeated Explosions—Troops Fight Hand-to-Hand Few Miles Northwest of Metropolis

SHANGHAI, Oct. 26 (AP).—Chinese bombing planes carried the fight to Japanese positions on Shanghai's northern fringe early today, while Chinese infantrymen held doggedly against the onslaughts of some 160,000 Japanese along the twisting front north of the city.

A Japanese army spokesman admitted the Japanese drive had "slowed down" after six days of offensive operations of the ten-week-old battle for Shanghai. Foreign experts estimated some 300,000 Chinese troops were holding the line northwest from Shanghai to the Yangtze Estuary.

MOONLIGHT RAID

The city's international areas rocked to the bomb explosions, while new heavy anti-aircraft guns, recently installed in Horigkew by the Japanese, searched the moonlit sky for the raiders.

Fragments and shrapnel fell in the international districts. Police reported three Chinese had been killed and nineteen injured in those areas in the last twenty-four hours.

Five miles northwest of the city Chinese and Japanese were fighting hand to hand in the streets of Tazang, key to the back of the Chinese positions at Kiangwan and Chapei.

A correspondent of the Domei (Japanese) News Agency, the first civilian to fly over the entire Shanghai front, reported not a wall was left standing in Tazang. He described the city as "a thin strip of ruins."

Six Hunters in Gun Accidents

SEATTLE, Oct. 25 (AP).—Tragedy stalked hunters as the upland bird season opened yesterday in Washington State. Two hunters lost arms, another faced the possible loss of the sight in one eye, and three others were wounded slightly by the accidental discharge of guns.

NAMED NEW PREMIER

LUXEMBOURG, Oct. 25 (AP).—Pierre Dupong, former Finance Minister, was named Premier of the Grand Duchy of Luxembourg today, succeeding Joseph Bech, who was forced to resign last week when the Socialists refused to join his coalition cabinet. Dupong is a member of the Right Catholic party.

Dinner Gowns
Showing Lace, Velvet, Satins and Crepes, with the new skirt and shoulder lines—some with coats. Priced from $14.95 to $49.75.
Scurrah's LIMITED
728 YATES STREET

Coleman & Quaker OIL HEATERS
No Wicks—No Smoke—No Trouble
$69.75 to $128.75
Coast Hardware
1418 Douglas

Lip-Reading
7:30 P.M.
MONDAYS — THURSDAYS
VICTORIA HIGH SCHOOL

"BUILD B.C. PAYROLLS"
British Columbia's Better Milk
PACIFIC EVAPORATED MILK
It is a valued fact to Pacific Milk that this province is our home, for the difference in climate and water in favor of British Columbia, compared with many parts of the world, makes the milk here better.
PACIFIC MILK
Irradiated of Course

For Quality
and richer flavour in your soups, gravies and stews
insist on
BOVRIL Beef Bouillon CUBES

WOOD—COAL—SAWDUST
GUARANTEED QUALITY
BONE-DRY KINDLING—Cord $4.00
SELECTED FIR SAWDUST—Per unit, 60 sacks $4.00
Cameron Wood & Coal Co., Ltd.
E 4135 743 Yates Street

All the New Features in Radio's Greatest Value!

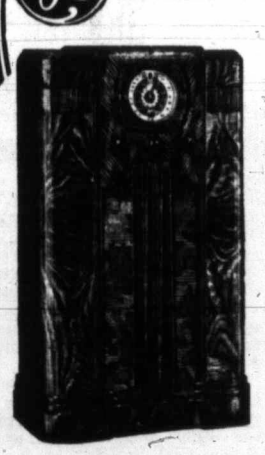

GENERAL ELECTRIC
Magic Tone
RADIO
Above . . . a smartly modern 6-tube console, featuring the new index dial and vernier pointer.
$109.50
A G-E Radio is an investment in what is new in radio reception. Performance, beauty, price, General Electric leads in every point. As specialists in General Electric we have the radio suited to your individual needs.
HEAR ONE IN YOUR HOME TONIGHT
MACDONALD ELECTRIC, LTD.
1121 DOUGLAS STREET PHONE E 1171

GOOD BRAN MUFFINS ON Natural BRAN
● The secret of making bran muffins, cakes, etc. is to use *natural* bran. That's why the best cooks use Quaker *Natural* Bran. Especially intended for baking . . . it gives you that real bran flavour—mixes well, rises lightly. Sold only in Sealed Cartons.

B. M. Clarke
711 Yates Street
Our 20% Reduction Sale Continues
STORE CLOSES AT 5:30 P.M.

GRANDFATHER CHIME CLOCKS
Mahogany Cases
$125 $175 $195 $250
Terms Arranged
F. W. FRANCIS
1210 DOUGLAS STREET

ARE YOU ONLY A THREE-QUARTER WIFE?
THERE are certain things a woman has to put up with and be a good sport.
Men, because they are men, can never understand a three-quarter wife—a wife who is all love and kindness three weeks in a month and a hell cat the rest of the time.
No matter how your back aches—no matter how loudly your nerves scream—don't take it out on your husband.
For three generations one woman has told another how to go "smiling through" with Lydia E. Pinkham's Vegetable Compound. It helps Nature tone up the system, thus lessening the discomforts from the functional disorders which women must endure in the three ordeals of life: 1. Turning from girlhood to womanhood. 2. Preparing for motherhood. 3. Approaching "middle age."
Don't be a three-quarter wife, take LYDIA E. PINKHAM'S VEGETABLE COMPOUND and Go "Smiling Through."

FAME
George Westinghouse was *jolted* to fame in 1869 when his railroad air-brake brought his demonstration train to a grinding stop four feet from a teamster who had fallen in front of the locomotive. Convincing *proof* of the air-brake—railroading's greatest safety device! . . . Gasoline performance, too, can be proved. And the A. A. A. Contest Board certifies — *"Standard Gasoline is Unsurpassed!"*
The proof's in every gallon - try a tankful!

STANDARD GASOLINE
certified Unsurpassed
READ THIS CERTIFICATION:
"Results of extensive tests conducted by the Contest Board of the American Automobile Association on the five non-premium gasolines leading in sales volume in British Columbia substantiate the statement of the Standard Oil Company of British Columbia Limited that Standard Gasoline is unsurpassed."
AMERICAN AUTOMOBILE ASSOCIATION CONTEST BOARD, WASHINGTON, D. C.
(Associate of Automobile Club of Vancouver and Victoria Automobile Club)
CONTEST BOARD AAA CERTIFIED TEST
Listen in . . .
Standard Symphony Hour, Thursdays—8:15—9:15 p.m., over N. B. C., 11th year.
AND STANDARD GASOLINE WILL BE *KEPT* UNSURPASSED

Grand Rally Gives Impetus to Appeal For Charity Funds

Churches Give Support for Community Chest at Meeting in Capitol Theatre—Speakers Urge Sympathetic Reception for Canvassers

REPRESENTATIVES of Protestant and Catholic Churches and prominent citizens were speakers at a grand rally in the Capitol Theatre on Sunday night to give impetus to the Community Chest campaign for funds for charitable distribution. The theatre was filled to capacity.

Expressing a hope that the efforts of all those who were associated with the campaign would be crowned with success, Rev. Dr. W. G. Wilson, chairman at the rally, declared it was remarkable to observe the manner in which men and women had left their regular occupations to organize and take part in the campaign. This they were doing for the benefit of the community as a whole, the chairman said, and he asked that that fact should be borne in mind by everyone when the canvassers made their calls.

Dr. Wilson emphasized that it was the duty of everyone to receive the canvassers courteously and as generously as possible, and expressed confidence in the people to meet the appeal in a public spirited manner.

CAMPAIGN ENDORSED

The unqualified endorsement of the campaign by Most Rev. John C. Cody, Bishop of Victoria, who is in Eastern Canada, and his fullest support for the Community Chest were conveyed by Rev. Father Carl Albury, who stated that the bishop was eager to see the campaign brought to a successful conclusion.

"It is only fitting that those who have the wherewithal should give, and give generously," Father Albury said. He referred to the success of similar drives in Eastern Canada, and declared that he could see no reason why such an organization should not be equally fruitful in this district.

The task of the collectors was a difficult and unenviable one, the speaker continued, and he urged the people to give cheerfully, whether theirs be the widow's mite or the rich man's donation. Even if one could contribute nothing, one should give a sincere welcome to the collectors, he concluded.

BISHOP GIVES BLESSING

Wholehearted approval of the campaign was voiced by Rt. Rev. H. E. Sexton, Bishop of Columbia, who gave his blessing to the enterprise. On the twenty-three charities to share in the proceeds of the drive, the bishop declared that these indispensable institutions should not be left to languish for the lack of necessary funds, and he expressed a sincere hope that the objective of the organization would be speedily reached.

The call was one to service, and the bishop trusted that it would be responded to by every Christian. It was said that service was the rent one paid for one's room on earth, and this was a time when the people of Victoria should meet their obligations, he asserted.

The success of a similar drive in Vancouver was spoken of by R. L. Maitland, K.C., M.P.P., who claimed that the Community Chest was a great landmark in the history of Victoria. By it, foundations were being laid for a good work that would go on for generations to come. Men and women, and Governments, too, were feeling today that they were their brothers' keepers, Mr. Maitland said.

EQUITABLE DIVISION

Life would be a dull and drab affair if the spark of charity were not present, the speaker continued, in referring to the charitable side of the human soul as the one thing that made life worthwhile.

By means of the Community Chest, it was possible to be fair to all charity organizations and have the assurance that the money would be equitably divided and well spent.

The social service work of the government of Canada in recent years was warmly praised by Mr. Maitland. The governments should not be expected to do everything, however, and he appealed to those who believed that the work should go on to give this campaign their fullest support. The speaker added his voice to the request that the canvassers should be courteously received, and referred to their voluntary and unselfish efforts to further a noble cause.

GOVERNOR'S MESSAGE

A cordial message from Hon. E. W. Hamber, Lieutenant-Governor, who was unable to be present, was read by F. M. McGregor. His Honor endorsed the campaign and expressed the hope that the collectors would be reasonably and generously received by the public.

Mrs. W. H. Wilson and Dr. T. Harry Johns contributed solos to the musical programme, and a quartette comprising Mrs. Wilson, Miss Carol Menzies, William Fyfe and James Petrie sang "My Faith Looks Up to Thee." Edward Parsons was at the organ.

Premier States Coal Report In Cabinet Hands

THE report of the Macdonald Commission on costs and profits in British Columbia coal and oil industries has been placed in the hands of the Government, after a two-year investigation; but its contents will not be divulged until the Government has perused the report, Premier Pattullo intimated yesterday. It is expected that the report will be tabled in the Legislature some time during the coming session.

Anti-Aircraft Armament

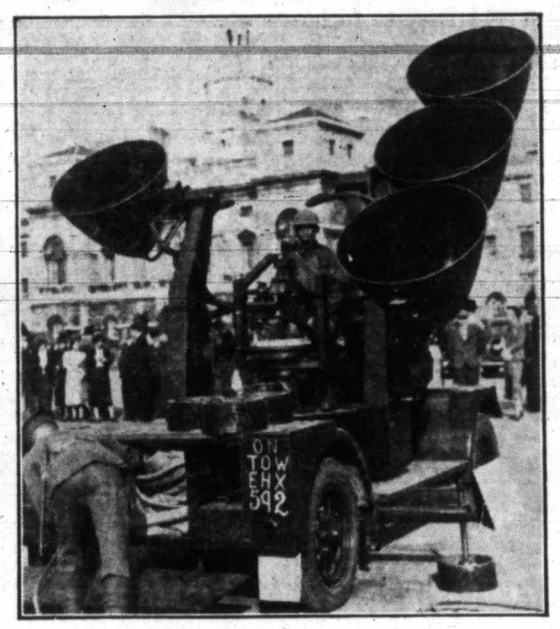

This sound recording unit automatically operates a searchlight in the direction of any aircraft that may happen to be in the sky. It was shown on the Horse Guards Parade, London, as part of the equipment now ready to guard the Metropolis from air raids.

WOULD BRING PLANE HERE

Junior Chamber of Commerce Plans Visit of Trans-Atlantic Craft

In an endeavor to make the citizens of Victoria "air minded," members of the Victoria Junior Chamber of Commerce will communicate with the Seattle Junior Chamber in an endeavor to obtain their co-operation in bringing a seventy-five-passenger Boeing seaplane to Victoria, they decided at their meeting held in the Arcade Building last evening.

It was explained that the Seattle firm was constructing these machines for the trans-Atlantic run.

Action was taken after the secretary, Capt. Norman Foster, read correspondence with W. E. Boeing regarding the matter. Mr. Boeing had replied that he was no longer actively connected with the air lines, but that he would willingly do all he could to obtain the co-operation of the Boeing branches in Vancouver and Seattle.

GOOD NEIGHBOR CAMPAIGN

A committee to be named by President E. H. Harris will investigate the possibility of a "good neighbor campaign." It was suggested that people living next door to newcomers might visit them and make them welcome to their new homes, though it was pointed out that the Junior Chamber in no wise wished to lay down rules of conduct for local residents.

T. E. Watkins drew the attention of the meeting to the inaugural session of the Duncan Junior Chamber of Commerce, which is to be held in the up-Island city November 3, and suggested as many of the local body as possible be present on the occasion. It is expected that about fifteen members of the Victoria group will attend.

After a spirited debate, an amendment to the proposed constitution that would have restricted the use of the name of the organization to groups under the jurisdiction of the Junior Chamber, was rejected.

In discussing the aim of Junior Chamber of Commerce of Canada to procure a flag for Canada, Mr. Harris pointed out that Major F. V. Longstaff had declared that Canada already had a flag, and had invited directors of the chamber to his home in the near future to discuss the matter. He suggested that the matter be left in abeyance until Major Longstaff's arguments had been heard.

TECHNICAL SCHOOLS

In a letter to the organization, Hon. Dr. G. M. Weir, Minister of Education, pointed out that it was not the intention of the Government to institute a technical school in this city at present. Subsequent correspondence from Dr. S. J. Willis, superintendent of education, showed that technical schools were maintained at Vancouver and New Westminster, and that courses in practical arts were obligatory in grades 7, 8 and 9 throughout the province.

A resolution was sponsored by Frank Hunter congratulating the Government on the institution of handicraft classes in schools for people who hitherto had not the opportunity of obtaining such facilities. It carried unanimously.

LIEUT.-GOVERNOR TO OPEN SESSION

Continued from Page 1

of the First Battalion, Canadian Scottish Regiment, under Captain W. S. Oliver, will present arms. His Honor will enter the Legislative Assembly Chamber briefly, but will retire until a Speaker is chosen, whereupon he will return and read the Speech from the Throne. An escort of garrison officers, his aides and private secretary will attend the Lieutenant-Governor while in the House.

COMPOSITION OF HOUSE

In a brief preliminary ceremony in the House itself, a return will be made of the election writs from June 1 last, seating thirty-one Liberals, eight Conservatives (the official Opposition), seven C.C.F. members, one Labor and one Independent. With the exception of Hon. G. S. Pearson, still in the East, and George Murray, M.P.P., returning from the Orient, all members will be sworn in by Major W. H. Langley, clerk of the House, before the opening today.

In the choice of a Speaker to succeed H. G. Perry, M.P.P., Premier Pattullo will propose the name of Norman W. Whittaker, K.C., M.P.P., and Dr. Frank Patterson will second the motion, as leader of the official Opposition. Premier Pattullo later will move a motion of condolence with respect to the death of the late Hon. Dr. S. F. Tolmie, P.C., LL.D., V.S., premier of the previous Conservative administration; and this will be seconded by Dr. Patterson, and endorsed by a standing ballot of the House.

The presentation of routine annual reports, the taking of an Act to Amend the Landlord and Tenants' Act one stage on its way before adjournment of the debate on the Address in reply to the Speech from the Throne, and other formalities will bring the brief sitting to a close.

LIGHT PROGRAMME

Actual business of the session will remain a secret until the Administration discloses it. On the fiscal side, however, the largest revenues in the history of the province will be reported, it is anticipated. The budget, when it comes, will deal with the fiscal year from March 31 next until March 31, 1939, with a Supply Bill not likely to be less than $26,500,000. The Government has said that health insurance will stand over, and that no changes will be made in marketing laws.

On the concrete side, there has been mention of amendments to the British Columbia Securities Act, dealing with company promotions and possibly stock trading. Annual amendments to the Municipal Act and to the Hospitals Act have also been suggested. For several months past the Department of Labor has been reported at work on a measure dealing with industrial disputes and employer-employee relations, after a study of labor laws in other countries.

CONSERVATIVE OPPOSITION

The Administration goes into the Legislature and a second term with a following four less than in the Eighteenth Legislature. Conservatives will take over the role of official Opposition from the C.C.F., which drops to the status of third party in the House. Labor has one accredited spokesman, Thomas Uphill, M.P.P.; and there is one Independent, R. W. Bruhn, M.P.P.

Whips announced by three parties yesterday included Capt. C. S. Leary, M.P.P., chief whip for the Liberals; Capt. Macgregor F. Macintosh, M.P.P., Conservative whip, and Harold E. Winch, C.C.F. whip. Choice of a deputy Speaker has yet to be announced, and a deputy whip on the Government side.

EXECUTIVE TO MEET

An executive meeting of Britannia Branch, Canadian Legion, will be held in the headquarters this evening at 7:30 o'clock.

CHARLES T. M. FOX DIED ON SUNDAY

Lived for Half a Century on Vancouver Island—Was Former Employee of E. & N. Railway

Charles Thomas Mowbray Fox, resident of Sooke who lived for a half century on Vancouver Island, died on Sunday morning following a long illness. He was seventy-five years old, born in Scotland and came to British Columbia in 1887.

For several years Mr. Fox was employed in the shipbuilding plant of the British Columbia Marine Railway Company and later entered the employ of the E. & N. Railway Company and was, for a time, stationed at Wellington and later in the shops at Union Bay. When the company was absorbed by the Canadian Pacific Railway, Mr. Fox returned to Victoria and was employed in the shops at Russell's Station. He has lived at Sooke since he retired.

Mr. Fox leaves to mourn his passing his widow; one daughter, Mrs. L. D. Kissinger, Portland, Ore.; a stepson, Edward Hitt, in Washington; two brothers, William Fox, Sooke, and Earle Fox, San Francisco; and three sisters, Mrs. R. Holden, Mrs. A. W. Paige and Mrs. W. J. Thomas, all in California.

The funeral will take place from Hayward's B.C. Funeral Chapel this afternoon at 2:30 o'clock and interment will be made in the family plot in Ross Bay Cemetery.

WELL OFF

"Total abstainers are discreet." No breath of suspicion about them.

Obituary

SHARPLES—At the Royal Jubilee Hospital, there passed away on Monday morning William Sharples, 1702 Quadra Street. Mr. Sharples was born at Bolton, Lancashire, England, fifty-one years ago. He had resided in this city for the past eight years, moving here from Duncan. He was a member of the Imperial Veterans' Association. He is survived by his widow, Mary, Quadra Street; one daughter, Ida, in London, England; his mother and three sisters in England. Funeral services will be held Wednesday afternoon at 2 o'clock in the S. J. Curry & Son Funeral Home. Rev. A. E. G. Hendy will officiate, and interment will be made in Royal Oak Burial Park. Members of the Imperial Veterans' Association are expected to attend the service.

BROWN — An unusually large number of sympathizing friends attended funeral services Monday afternoon for the late Mrs. Mary Ellen Brown. Rev. N. E. Smith officiated, during which one hymn, "Abide With Me," and one solo, "Jesus, Lover of My Soul," were sung. Officers and members of Daughters of England, Primrose Lodge No. 32, attended. President Mrs. F. Rawnsley, Past President Mrs. F. Chappell, Chaplain Mrs. S. Garnett and Vice-President Mrs. P. Humber read the D.O.E. burial service. The many beautiful floral tributes received testified to the very high esteem in which Mrs. Brown was held. The remains were laid to rest in the family plot at Colwood Burial Park, with the following acting as pallbearers: J. R. Short, H. F. Short, W. R. Coles, A. J. Ferguson, H. W. Edwardson and J. McKean.

TOOMER — An unusually large congregation attended the funeral yesterday of Charles Edwin Toomer in St. Andrew's Church, Sidney, Rev. T. R. Lancaster conducting the service, assisted by Rev. J. S. A. Bastin. The hymns sung were "Alleluia! Alleluia! Alleluia!" and "Sun of My Soul," and Psalm xxiii was also sung. A profusion of beautiful flowers was received, testifying to the high esteem in which Mr. Toomer was held. The following were the pallbearers: N. Gurton, W. Beswick, W. J. Gush, Owen Thomas, H. R. Ricketts and J. E. Bosher. The remains were laid at rest in Holy Trinity Churchyard.

WARNER — At the family residence on Sunday there passed away at the age of eighty-four years Frederick William Warner, 1624 Chambers Street. Born in Blackheath, England, Mr. Warner went to Calgary thirty-nine years ago, and for the past nineteen years had been a resident of Victoria. There survive his widow; three sons, A. R., Calgary; C. L., Vancouver, and Harry F., Victoria; six daughters, Mrs. J. McIntosh, Port Haney; Mrs. E. Hamlin and Mrs. W. Clennan, Calgary, and Mrs. G. Palmer, Mrs. E. Eveleigh and Mrs. H. McIntosh, all of Seattle; fifteen grandchildren and two great-grandchildren. Funeral services will be conducted in Sands' Mortuary Chapel this afternoon at 2 o'clock. The remains will be laid at rest in Royal Oak Burial Park. Rev. Canon Chadwick will officiate.

PRENDERGAST—Advice has been received by telegraph of the death on October 21 of James A. Prendergast, of the Gold Coast, West Africa, formerly of Winnipeg, and son of J. P. Prendergast, of that city.

ESTABLISHED 1901
Angus Campbell & Co. Ltd
1008 GOVERNMENT ST.
SEE THE SMART NEW LEATHER HANDBAGS
AT $2.98, $3.98, $4.98

SUPERB IN BRILLIANCY
Diamonds of superb brilliancy, perfect in cut and color—displayed in settings richly endowed with individual beauty—enables one to select from our collection a gift that is—unexcelled.
WENGER'S, LTD.
653 Yates Street Est. 1870

Jewel Oil
Ranges and Heaters
No Wicks. Easy to Light
Burns Furnace Oil
McLENNAN, McFEELY & PRIOR
1400 Government Street G 1111

TUESDAY
MARIGOLD STRAWBERRY JAM—32-oz. jar 24¢
IDEAL TOMATO KETCHUP—bottle 9¢
DOLE'S PINEAPPLE JUICE—tin 10¢
HALLOWE'EN MIXED CANDY—lb. 15¢
RAY'S 734 FORT STREET

Men's Blue Serge Suit
SPECIAL
$16.95
A Regular $24.50 Value
DO NOT MISS THESE WHILE THEY LAST
G. W. PARSONS
LIMITED
MEN'S WEAR
Opp. DOUGLAS HOTEL, 1421 DOUGLAS

A Boon to Crutch Users—
A perfect shock absorber to lighten the load of walking on crutches is the new Crutch Arm Cushion. Made of cellular rubber—neat—comfortable—convenient. Pair $1.75
BROAD AT FORT
McGill & Orme LIMITED
PRESCRIPTION CHEMISTS
PHONE G ARDEN 1196

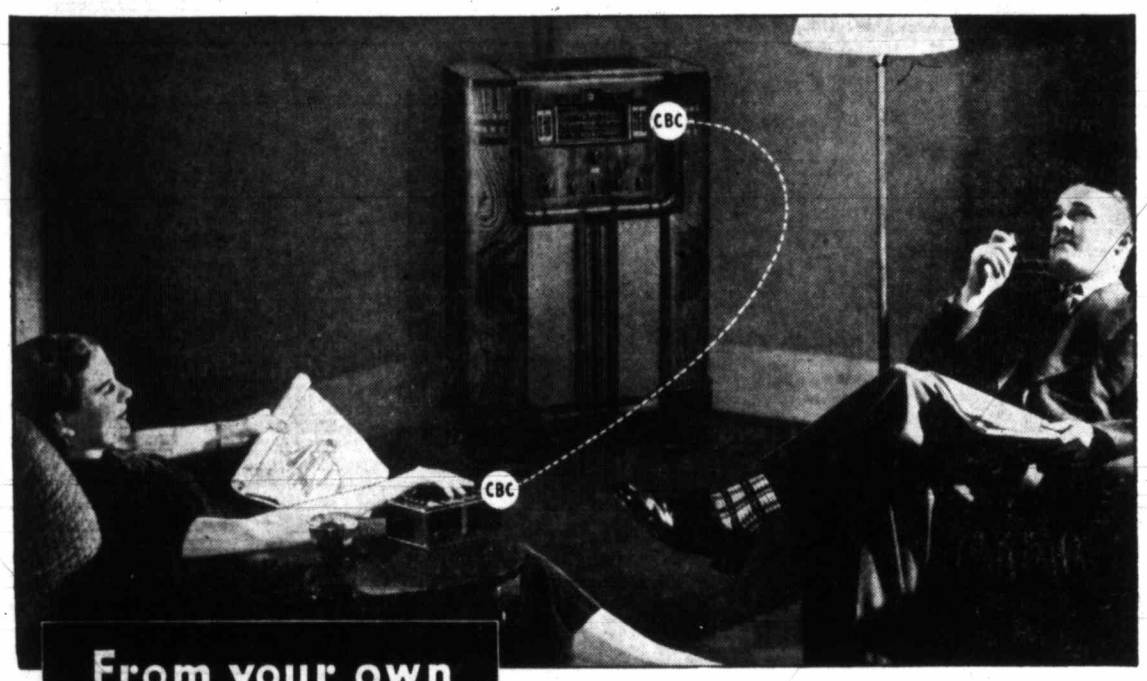

From your own armchair...
Press a Button—There's your Station
...that's RCA VICTOR'S ELECTRIC TUNING with Armchair Control!

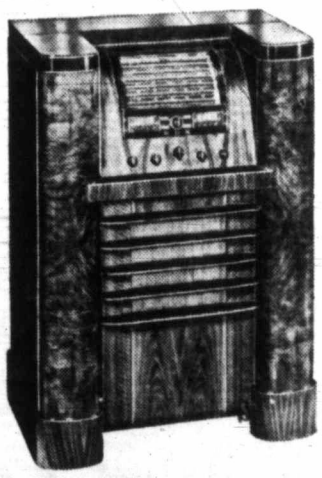
(Above in illustration) RCA Victor Model 812K, 12 tubes... Electric Tuning... Armchair Tuning available... Magic Voice... Magic Eye... New Straight Line Dial... Beauty-tone Cabinet... and many other deluxe features.. $239.00.
(Right) Model 816K, a marvel of radio perfection—16 tubes. Electric Tuning—Armchair Tuning available, Overseas Dial, Magic Voice, Magic Eye, Metal Tubes. Beauty-tone Cabinet, etc., etc. ... $339.00.

RCA VICTOR'S ingenious device lets you tune your favourite station from your favourite chair.

This latest radio sensation—is already *the year's greatest radio success!* Everywhere proud new owners of RCA Victor 1938 Electric Tuning Radios are enjoying new thrills in radio performance. Getting more fun—more excitement—finer radio entertainment.

RCA Victor's Electric Tuning with Armchair Control is simple as turning on a light. "Press a button—there's your station." Those six words tell the story—as *clearly*, as *truly* as RCA Victor's "Magic Voice" brings you the *full* rich tone of the program, just as the microphone hears it.

Open Your Ears to Something New—Hear the New 1938 RCA Victor Models with Electric Tuning... Magic Voice... Overseas Dial... Armchair Control... Magic Eye... Magic Brain... Beauty-Tone Cabinets, etc., etc. RCA Victor Experience—Proven Performance—Undisputed Leadership—brings you a new *thrill* in 1938 Radio Entertainment. You can prove it by listening.

NEW LOW PRICES AT RCA VICTOR DEALERS
The new 1938 RCA Victor line runs from $36.75 to $695.00. An amazing range of 23 beautiful radios to choose from. Every one of these models has a wealth of exclusive RCA features... each a beautiful modern cabinet. RCA Victor gives you *more*... and more for your money.

RCA VICTOR COMPANY LIMITED, MONTREAL
RCA Victor

This is RCA Victor ELECTRIC TUNING WEEK!
See Special Demonstrations at RCA Victor Dealers

Fletcher Bros. (Victoria) Ltd.
1130 DOUGLAS STREET

David Spencer, Limited
RADIO DEPARTMENT, LOWER MAIN FLOOR

Hudson's Bay Company
RADIO DEPARTMENT, THIRD FLOOR

Kent's, Limited
641 YATES STREET

Shell Stove Oil Heat lightens housework...gives you healthful even heat
Safeguard your health and add real comfort to winter living with Shell Stove Oil.
Pretested at Shell's Burner Testing Laboratory, Shell Stove Oil assures oil heat comfort that the maker of your circulating or space heater expects you to have. There's full heat value in every single drop!
Telephone your local Shell office. Let Shell's fast delivery service keep you comfortable during cold weather.
If you have an automatic oil furnace, use Shell Furnace Oil for the same economical, healthful cold weather heating.
SHELL HEATING OILS
Ask about Shell's "KEEP FILLED" Service!

BRING IN YOUR OLD ROLLERS!
We'll Put On New Window Shades
An economical way to utilize good springy rollers. Bring them in and we'll recover them with best quality shade cloth. Any size up to 36 inches wide by standard length. Cream, green and sand colors. Finished ready to use. Each 80c
—Drapery Section, First Floor
Standard Furniture Co. 737 Yates Street

The Daily Colonist

Established 1858

The Colonist Printing and Publishing Company, Limited Liability

J. L. Tait, Managing Director

Subscription Rates by City Carrier:

Yearly $12.00
Monthly 1.00

All subscriptions payable in advance. Mail subscribers are requested to make all remittances direct to The Daily Colonist.

Subscribers in ordering change of address should be particular to give both old and new addresses.

Tuesday, October 26, 1937

AUSTRALIA'S VERDICT

In Australia, the Coalition Government has secured a new lease of power at the polls, and this is hardly to be wondered at, considering the excellent financial position into which the Administration has been successful in bringing the Commonwealth. In Australia, politics are taken very seriously, and the recent contest was a bitter one, with Labor injecting the cry of opposition to conscription in the dying hours of the campaign. The defence policy of Australia has nothing to do with conscription; in fact the issue would never be considered save at a time of great national emergency. It was a red herring which Labor endeavored to draw across the trail of national defence, and possibly it was responsible for preventing Premier Lyons' Government from obtaining an even greater majority.

The verdict is a tribute to national appreciation for a Government that can present balanced budgets, and one, too, that is sufficiently alive to national insurance to embark upon an increased programme of naval, military and air defences. Australia, in proportion to its population, is doing more in the matter of national defence than any other part of the Overseas Dominions. It believes in a doctrine of self-respect and self-reliance, so far as that is obtainable. In this particular, as has been illustrated for some decades past, Australia has every reason for congratulation, and an encouraging factor in its determination to share in the task of Imperial defence is the confidence British investors have in the Commonwealth and its future. The new verdict at the polls will strengthen this confidence. Australia is at present governed by policies that will do much to promote her prosperity.

CRISES IN EUROPE

One crisis after another arises in Europe, and in each foreign correspondents report a situation so delicate, relations so strained, that any increase in the tension cannot be added without an explosion of dire consequences. The invasion of Ethiopia, the Spanish conflict, the impotency of the League of Nations, the international political aspirations of various dictatorships, and the feverish rearmament programmes of most nations, all have contributed to suspicion and prejudice. Just when the brink of war appears to have been reached, someone steps back cautiously, changing direction just enough to avoid the precipice ahead. The reason is because no nation in Europe wants war; each fears the consequences. None is confident of its own might, none certain of the strength of its alliances, and none assured whether it will have the assistance or opposition of Great Britain.

Meanwhile, each of the major European Powers continues its campaign of bluff, hoping by veiled threats and insinuations, by bold assertions and suggestions of armed might, to gain a position of advantage in the general race for power. It is possible, on that continent, to bluff to the very edge of war without precipitating anything more than a newspaper crisis, as one commentator has put it. The real danger, one that is ever present in any game of bluff, whether staged with serious intentions or as a means to hold the support of the masses at home, is that the bluff will be carried too far, that a time may come when there can be no turning back. Then war would be precipitated without any other warning. The game of bluff cannot be continued indefinitely. It will be necessary for the nations of Europe to get together around the table for peace in matters economic rather than matters political or military. Political creeds will have to be forgotten, and might in arms left out of the discussions.

Some of the subjects that would come before an international economic conference would be ways and means of increasing international trade, redistribution of gold, stability of exchange and freer access to raw materials. Settle such economic factors and others entering into causes for international bitterness and dispute would gradually disappear with the improved standard of living that would result.

HISTORICAL ALLUSIONS

A "Century" edition of Dickens, limited to 877 issues, is to be printed by the Nonesuch Press, each issue to include one of the original steel plates or woodblocks. Such a limited edition can only find its way into a few favored hands, but the demand for it will be great, since Dickens seems to increase in popularity as the years pass. Much of what the author wrote has a world-wide application, because of its intense humanity and the manner in which he dealt with the follies and foibles of mankind as well as with the more serious aspects of problems which are common to so many countries.

Victoria has its branch of the Dickens Fellowship, and recently some deductive information shows the author's interest on problems of the past connected with this part of the world. This is drawn attention to by Mr. C. C. Pemberton, a member of the executive of the local branch, Two of Dickens' books, Mr. Pemberton, claims, have a bearing on the history of Vancouver Island. One is "The Tale of Two Cities" and the other, "American Notes." The former was written when feeling ran high in England and Spain in the matter of the Nootka dispute. Mr. Pemberton says: "War seemed to be unavoidable. The fleets of the British and their Dutch allies had put to sea. On the other hand, Spain's allies, the French, were in a state of revolution and Spain was left to face the British and Dutch single-handed. In view of these facts, the Spanish Government felt impelled, in spite of vigorous opposition from the public in Spain, to sign the Nootka Convention." Mr. Pemberton points out that in "The Tale of Two Cities," Dickens gave a clear insight into the conditions in France which compelled the Spanish Government to sign the Nootka Convention.

Dealing with "American Notes," Mr. Pemberton finds in them reference to the Oregon boundary and San Juan Island disputes. Dickens, in telling of his tour of the Eastern part of the United States and Canada in 1842, records the mental attitude of a large section of the American public of those days on the question of the then pending "Oregon Boundary Dispute" when he wrote: "I entertained quite a curiosity in reference to this place, having seen at Sandusky a specimen of its literature in the shape of a newspaper which was very strong indeed upon the subject of Lord Ashburton's recent arrival at Washington to adjust the points in dispute between the United States Government and Great Britain; informing its readers that as America had 'whipped' England in her infancy, and whipped her again in her youth, so it was clearly necessary that she must whip her once again in her maturity; and pledging credit to all true Americans, that if Mr. Webster did his duty in the approaching negotiations, and sent the English Lord home again in double quick time, they should, within two years, sing 'Yankee Doodle' in Hyde Park and 'Hail Columbia' in the scarlet courts of Westminster."

RUSSIA'S LIQUIDATION

The steady flow of "liquidation" in Russia, which has shocked humanity, is now beginning to tell on the nerves of M. Stalin himself. Death sentences and executions have become a commonplace in the news emanating from the Soviet realm, and, except on rare occasions, the world is kept uninformed of the trials of those condemned. Hereafter there is to be some relaxation in the severity employed in the removal of the political enemies of the Soviet and of those suspected of being political enemies. So that judges may be given greater scope in dealing with those accused, the maximum term of imprisonment has been increased from ten to twenty-five years. Death by a firing squad will still maintain and be applicable to "wreckers," "diversionists," "incendiaries" and enemies of the regime generally. For less grievous offences, though what these are is not specified, the ten-year maximum sentence has been increased to twenty-five years. Hitherto the "ten year maximum" has been pointed to as an illustration of the "gentleness" of the Soviet punitive system. Now it is two and a half times less gentle, and for many the change will mean a "living tomb."

AN UNSUNG LAWRENCE

Major J. B. Glubb is a policeman on a desert beat. That beat stretches over the whole area of Transjordan, the Sinai desert, and beyond. At the age of forty, Major Glubb can look back upon fifteen years spent in the deserts beyond the Suez, years full of fighting—desert raids and plots against Arabian rulers. Known to the Arabs as Abu el Hanak ("the man with the jaw"), Glubb can claim to be the uncrowned king of some 60,000 Arabs. The Bedouins love and fear him. There have been times when they plotted to kill him. Today they receive him, with all the ceremony due to a sheikh, in their black tents in the desert. The coffee cups are passed around in a circle, carefully. No one dares to spill the black treacle, thus denoting the presence of a traitor; when Glubb is seated in the tent.—Truth, London.

VALEDICTION

It now remains to mend the broken days,
Employing an indifferent dress and speech;
"Good morning," and "Good night," and "How are you?"—
This is the way to close the breach.

There are new books to read, letters to write.
With work for joy, and pleasure for regret,
Forgetting should be easy, if I were
Sure that I wanted to forget.

But foolishly, I still wish to remember,
Though I am wiser now than yesterday:
Love, I have learned, is a way of dying,
Love is a friend who does not stay.

—Clifford Dyment, in John o' London's Weekly.

The wicked are wicked, no doubt, and they go astray and they fall, and they come by their deserts; but who can tell the mischief which the very virtuous do?—Thackeray.

We cannot conquer fate and necessity, yet we can yield to them in such a manner as to be greater than if we could.—Landor.

Let men of all ranks, whether they are successful or unsuccessful, whether they triumph or not—let them do their duty, and rest satisfied.—Plato.

Of all the riches that we hug, of all the pleasures we enjoy, we can carry no more out of this world than out of a dream.—Bonnell.

Spite and ill-nature are among the most expensive luxuries in life.—Dr. Johnson.

The Weather

Meteorological Office, Victoria, B.C., at 7:00 p.m., October 25, 1937.

SYNOPSIS OF WEATHER CONDITIONS

The barometer remains high over British Columbia, and relatively low off the North Coast, where moderate rains have occurred. Fair, mild weather prevails on the South Coast, in the Interior and also in the Prairie Provinces.

PRECIPITATION AND TEMPERATURES

(Precipitation for twelve hours to 5:00 p.m.; temperatures for twenty-four hours.)

	Precipitation	Min.	Max.
Victoria	--	48	59
Nanaimo	--	45	57
Vancouver	--	50	58
Kamloops	--	40	56
Prince George	--	32	56
Estevan Point	Trace	46	54
Prince Rupert	.28	46	56
Langara	.32	48	52
Atlin	--	36	44
Dawson	--	30	42
Seattle	--	58	66
Portland	--	50	66
San Francisco	--	56	70
Spokane	--	50	68
Los Angeles	--	56	74
Penticton	--	42	--
Kelowna	--	42	61
Grand Forks	--	38	62
Nelson	--	42	62
Kaslo	--	46	--
Cranbrook	--	46	62
Calgary	--	38	60
Edmonton	--	34	56
Swift Current	--	42	60
Moose Jaw	--	46	64
Prince Albert	--	34	58
Saskatoon	--	38	58
Qu'Appelle	--	38	60
Winnipeg	Trace	34	52
Sunday—			
Toronto	--	36	49
Ottawa	--	32	46
Saint John	--	44	52
Halifax	--	46	54

MONDAY

Minimum	48
Maximum	59
Average	53
Minimum on the grass	44

Weather, cloudy; sunshine, October 25, 4 hrs., 12 min.

5:00 P.M. WEATHER REPORTS

Victoria—Barometer, 30.02; wind, SW., 4 miles; cloudy.

Vancouver—Barometer, 30.00; calm; cloudy.

Kamloops—Barometer, 30.30; calm; cloudy.

Prince George—Barometer, 30.10; wind, SE., 4 miles; fair.

Prince Rupert—Barometer, 29.94; wind, SE., 14 miles; raining.

Langara—Barometer, 29.86; wind, SW., 6 miles; fair.

Estevan Point—Barometer, 30.00; wind, S., 4 miles; cloudy.

Tatoosh—Barometer, 29.98; wind, E., 18 miles; cloudy.

Portland—Barometer, 29.92; wind, W., 4 miles; clear.

Seattle—Barometer, 29.94; wind, N., 10 miles; fair.

San Francisco—Barometer, 29.90; wind, W., 16 miles; fair.

Note and Comment

By Sandham Graves

Eighteen Legislatures of the province will pass into history today, when the first session of the Nineteenth Legislative Assembly is formally opened by His Honor the Lieutenant Governor, at 3 p.m. Guns will boom, uniformed guards will present arms, and the colorful pageantry of the formal opening of a British parliament will be well under way.

Inside the House itself, twenty-nine Members, the old guard of the Eighteenth Legislature, will join nineteen new Members in a huddled array of forty-eight seats, flanking Mr. Speaker's dais on the right and left. Early in the proceedings, the Clerk of the House will report the return of election writs and their results; and the Government will propose Mr. Norman W. Whittaker, K.C., as Speaker of the new Assembly. The motion will be seconded by Dr. Frank Patterson, Conservative leader.

Before that, His Honor will visit the House briefly, but will leave again, until a Speaker has been chosen.

Once it has attended to preliminary details of this nature, the House will be ready to receive His Honor, who meanwhile will have been conducted to the executive council chamber. There, His Honor will signify his willingness to open the session in the name of His Majesty, King George VI.

Preceded by the Sergeant-at-Arms, with the Mace on his shoulder, Mr. Speaker, in tri-cornered hat and black gown, with the new cares of office on his shoulder, will leave his dais to inform His Honor that the House awaits his pleasure. Accompanied by the Premier and followed by the Clerk of the House, the little procession will file out of the Assembly Chamber with old-fashioned decorum and dignity. Parliament is not yet opened.

* * *

Returning to the Legislative Chamber, the procession will be seen next to include His Honor's Aides; the Sergeant-at-Arms, with Mace now under one arm; His Honor's secretary; His Honor, in Windsor uniform; Mr. Speaker (his cares still on his shoulder); the Prime Minister, and the Clerk of the House. "Make way for His Honor—Make way for His Honor the Lieutenant Governor," ushers and attendants will pick up the cry and pass it along the corridors. Followed by a solid phalanx of garrison officers in brilliant uniforms, the procession will make its way into the Assembly Chamber, where His Honor will take his place on the dais, still attended by Mr. Speaker.

His Honor will graciously request the Assembly to be seated, a feat of some difficulty on an opening day when several hundred guests occupy the floor of the House. Then will come the Speech from the Throne, the contents of which are to that moment known only to His Honor and his ministerial advisers, the Government. The Government will listen to the Speech with pleased anticipation of its rolling periods; and His Majesty's Loyal Opposition may listen with a restrained but dignified skepticism.

Around the Chamber, representatives of the Municipalities, the University, the Hospitals, and many other groups will listen to the same Speech with undivided interest. One never knows, there may be a hint in it of intention on the part of the Administration in power to do a little something along lines suggested in a great many memoranda that such bodies have submitted to the Province in the last twelve months.

The Speech, at least, is reliable; it will foreshadow as much of the Government's policy as the Administration is prepared to commit itself to at present. For the rest, what the Government proposes to do or to leave undone will develop during the session. Where parliamentary forms are followed, it requires a Bill to initiate a major policy, or to change it.

* * *

The Speech from the Throne read, His Honor will ask the blessing of a Divine Providence upon the deliberations of the Legislature, a precaution that is timely, and will retire in good order; followed by the military escort, his aides, and secretary. The House is now left to its own devices, barring the presence of its guests on the floor and crowded galleries. It will begin quietly enough with prayers, which will be read daily before each sitting.

Mr. Speaker will announce that he has obtained a copy of the Speech from the Throne, in order that there shall be no mistakes. Despite this, twenty Members will disagree vigorously as to what the Speech did contain, on succeeding days while the Address in Reply is debated.

* * *

For the present, however, the House will set aside the King's business, and take one of its own Bills one stage on its way to enactment, preserving the right of the people to consider their own affairs first. This is Bill No. 1 of the session, and will be an Act to amend the Landlords Act.

The House will then resolve to consider the Address in Reply on Thursday and for as many days as may be necessary. There will be some routine business, as the Clerk of the House attends to details. Annual reports for the calendar year 1936 will be filed by Ministers; and in a little while the House will adjourn until Thursday afternoon, when the main debate of the session will get under way.

* * *

This year the debate will be opened by two new Members, supporters of the Administration that was re-elected on June 1 last. Alderman Fred Crone (Lib.-Van. Centre) will move, and Mr. C. R. Bull (Lib.-South Okan.) will second the Address in Reply to the Speech from the Throne, both on Thursday, in maiden efforts. By custom, both Members will be deemed to be speaking the mind of the Government, no easy task at any time.

On Thursday, too, the House will be back in working order, its desks in their accustomed places; pages in bright blue uniforms with red facings seated around the foot of Mr. Speaker's dais; the Bar of the House in place; and the Mace on its blue pillow. Voting strength will be: Liberals 30, Conservatives 8 (the official Opposition), C.C.F. 7, Labor 1, and Independent 1; with Mr. Speaker to keep order and advance the progress of business, for the dispatch of which all parliaments are summoned.

TELLS OF LIFE IN SMALL BOAT

Captain Georg Dibbern Addresses Gyros on Philosophy of the Sea

"Let's try it — that's life. The moment we are afraid to try, we are old." Such is the philosophy of Capt. Georg J. Dibbern, of the thirty-two-foot ketch Te Rapunga, who was the guest speaker at the luncheon of the Gyro Club in the Empress Hotel yesterday.

"We all have a desire for adventure when we are young," the speaker said. "We think it lies far away from us, but adventure is with us wherever we are. If men were more daring, they would have more adventure at home. What seems to you to be adventure isn't so to us any longer. To go from here to New Zealand in a small boat is no more dangerous than to stay at home."

SECURITY AND LIBERTY

People of today wanted security and liberty, and they could not have both, Captain Dibbern claimed. Liberty would take a chance, but security was afraid to try, he said. Life at sea was something fine, and it gave one a different angle of outlook. One knew fear and learned to conquer it, and so distance did not exist any longer.

"In our small boat we don't try to force our way, and if a storm comes, we give way to it," Captain Dibbern explained. "At sea we lose the hurry and bustle that most people have. When you hurry, you don't live."

The speaker related many amusing anecdotes of life at sea in small craft and told of early fears when he first set out from Germany in Te Rapunga eight years ago.

Everett Taylor, the president, was in the chair, and the day's vocational talk was given by T. E. Watkins on the subject of printing.

In a novel roll-call, members in turn announced their first jobs. Some had earned their first wages from selling newspapers, others from cleaning stables and yards, milking cows, mixing cement, picking strawberries, putting on skates in a roller rink, and "chopping wood for the woman next door."

CHAMBER DIRECTORS

A directors' meeting of the Chamber of Commerce will be held Thursday afternoon at 3 o'clock in the committee room, Arcade Building, it was announced yesterday by Capt. Norman Foster, acting secretary. Important correspondence will be dealt with.

OXFORD GROUP

The Oxford Group luncheons will be held in Spencer's lunchrooms on Wednesday in future, instead of Thursday, starting this week at 12 o'clock noon. A mixed open meeting will also be held on Thursday night 8:30 o'clock at the home of Mr. and Mrs. Tom Dalzell, 435 Richmond Road.

SUNRISE AND SUNSET

OCTOBER

Time of sunrise and sunset (Pacific standard time), at Victoria, B.C., for the month of October, 1937.

Date	Sunrise	Sunset	Date	Sunrise	Sunset
1	6:13	5:53	17	6:36	5:21
2	6:15	5:51	18	6:38	5:19
3	6:16	5:49	19	6:39	5:18
4	6:18	5:47	20	6:41	5:16
5	6:19	5:45	21	6:42	5:14
6	6:21	5:43	22	6:44	5:12
7	6:22	5:41	23	6:45	5:11
8	6:23	5:39	24	6:47	5:09
9	6:25	5:37	25	6:48	5:07
10	6:26	5:35	26	6:50	5:05
11	6:28	5:33	27	6:52	5:03
12	6:29	5:31	28	6:53	5:01
13	6:31	5:29	29	6:55	5:00
14	6:32	5:27	30	6:56	4:58
15	6:34	5:25	31	6:58	4:57
16	6:35	5:23			

FIFTY YEARS AGO TODAY

(From The Daily Colonist of October 26, 1887)

Champion Wrestler—Jack McKeown, Mainland champion wrestler, is in Victoria, where, it is reported, he is to be matched by some ambitious athlete belonging to the Island. Quite a number of Vancouver sport fans will arrive to witness the battle. Those who have seen Mr. McKeown in action on the Mainland are confident of his ability to down any man on the Coast.

St. Joseph's Literary Society—The membership of St. Joseph's Literary Society has increased to such an extent that the old Philharmonic Hall on Fort Street has been leased for its use, and is now being completely renovated. At the regular meeting held last evening, which was largely attended, several new members were elected, and David P. Fee, Jr., was chosen president for the ensuing term. This society is for the advancement of young men. It is hoped that in their new quarters they may attain the aim for which it was organized.

A New Schooner—A. Wasberrg, of Plumper's Pass, took a quantity of gear away in his sloop yesterday, which is to be used in rigging a schooner now being built by him at the Pass. The vessel is to be seventy feet in length, and will register about thirty tons. Mr. Wasberrg was the builder of the ill-fated steamer Active, which was lost off the West Coast last season. It is hoped better luck will follow the new vessel.

The Observation Car

By THE EDITORIAL STAFF

Flowers for the Vegetable

Did you ever see a Hallowe'en jack-o'-lantern who had his pumpkin insides extracted and his features carved a little prematurely. Although the big celebration is still a few days off the "pumpkin gent," we have in mind, has long since started to wither. It all came about because the family desired pumpkin pie, and the fine, sturdy vegetable went under the knife. His features were strong and clear-cut even a day after the pie was history, but alas, time took its terrible toll. First, the teeth withered up and became mouldy; the skull sank and sagged precariously in the centre, and poor old jack-o'-lantern died a writhing death without even so much as a glimpse of Hallowe'en.—W.I.F.

* * *

Makes Acid Test

After research extending over a period of years, Salesman Horace came to the conclusion that the quality of a church sermon may be judged by the number of watches consulted by members of the congregation . . . We were handed the following schoolboy howlers: "Insulators are people who insult others." "Atom is the place where things are blown to." "Tennyson wrote a beautiful poem called 'In Memorandum'." "Water is a light-colored wet liquid which turns dark when you wash in it." "Lipton is called the capital of Ceylon." "Norway's capital is called 'Christianity'." "Dotted Swiss dresses are known as period costumes" . . . In a fashion note we read that war is partly responsible for some of the present trends in millinery. They try to blame everything upon war . . . Mortal insult from our tobacconist friend: "Only a cuckoo clock could register the way you spend your spare time" . . . Broad Street Bertie sagely informed us that opportunity never knocks around with knockers.—G.B.

* * *

Wrestling Gossip

Donald McIntyre, poker-faced Scot, who scored an easy straightfall victory over Bob Jessen, San Francisco wrestler, Saturday evening at the Tillicum Gymnasium, had forty matches during his invasion of Australia and New Zealand and scored a number of fine victories . . . Wrestling is flourishing "Down Under" according to McIntyre. New Zealand is one of the finest wrestling countries in the world in the opinion of the likeable Scot. At Auckland as many as 10,000 fans turn out for the bouts . . . Matches in New Zealand are for eight eight-minute rounds, and in Australia the contestants go eight ten-minute sessions. Four amateur bouts precede the main event in New Zealand, while at Australia vaudeville acts and boxing are staged as preliminaries to the headline match.—S.T.

* * *

Soldiers of Lead

The boy that lurks in every man must come alive again on a visit to a certain toy shop in this town. For in this delectable place, there are model howitzers, naval guns, anti-aircraft guns and the troops that go with them. Highlanders and hussars, lancers and light horse, infantry of the line, subalterns and sergeants-major, brigadiers and bombadiers, in kilts, in shakos, in helmets, in busbys, clad in tartan, and scarlet and gold, or in work-a-day khaki. These are miniature military men, exact replicas of Britain's regiments of the line—soldiers made of lead . . . Not only the juveniles of this more English than English city manoeuvre these exciting models. Retired soldiers whose time of service is long past buy them, I'm told, by the company, specializing in a favored regiment, as a philatelist would in a country, or an issue. Probably a major-general (retired list), phones a colonel (retired list), these long Autumn evenings, and says: "Greene-Smythe, old man, be a good fellow, won't you, and bring your soldiers over, and we'll do that shindy on the frontier in '89 over again." . . . That's rather a fascinating possibility.—B.G.

* * *

Glancing Over Sport

Batted 1,000 per cent on Saturday's sport selections which appeared in this column. Seven teams, soccer, Rugby and basketball included, ran true to form for me. I guess, after this, I better try something more difficult for it's not just right for me to have a perfect day when it comes to "picking them." . . . Journeyed to the Athletic Park Saturday to take in a first division soccer match and left with the extremely small crowd disgusted. Before the end of the game three players were banished for fighting. But the question is this: On that field were fourteen youngsters playing their first or second game in senior company, and these "kids" had to witness mix-ups which resulted in a trio being ushered to the sidelines. Will these youngsters emulate the three put off the field? Let's hope not, for the sake of future football in senior ranks . . . It appears that Doug Peden is on his way to fame with brother "Torchy" for he crashed through in Toronto for his first six-day bike victory. This marks Doug's second season in the "big time." When this Victoria combination gets "clicking" that noted German combination of Kilian and Vopel will have to be on the look-out . . . Dominoes ran away from their much younger opponents from Seattle the other night. Well, this week, according to plans, the powerful Alpine Dairy squad will be here and should give the Victoria team its first acid test.—J.D.

CHILDREN'S SLEEPERS 79c

Fleece Lined. With Feet. Drop Seat. Button at Back. Colors Pink or Blue. Sizes 1 to 6 Years.....

THE "WAREHOUSE"

1420 DOUGLAS STREET 1110 GOVERNMENT STREET

Letters to the Editor

No letter to the Editor will be inserted except over the proper signature and address of the writer. This rule admits of no exception. No letter should exceed 500 words in length.

COMMUNITY CHEST

Sir,—While the community chest idea is very good, and shows a great deal of progress over the old method of collecting money from the public, it seems rather expecting too much from the workers to canvass them from house to house for their odd 25c or 50c, etc., with so many wealthy citizens in Victoria. It is common knowledge that we have upwards of twenty-five or thirty millionaires in Victoria who could subscribe the paltry $75,000 required by writing out a few cheques, and they would never miss it; and they would be doing something really worthwhile to help the community in this effort. It would prove their worth and be a far better way than bothering those who have enough to do to make ends meet as it is.

(MRS.) E. A. KNOWLES,

Oak Street, Saanich, B.C., October 22, 1937.

SAILING SHIPS

Sir,—The letter in your columns of October 20, under the name of William G. Nettleship, is to be highly commended. It is interesting, indeed, every word of it, and to myself, who, in the past, have had years of service in both sail and steamships, it gives much pleasure. There is, however, one statement made with which I do not agree ("but believe me I am not raising it as an argument"): "That a knot is not a measure of distance, but a unit of speed." I stand, of course, to be corrected, but my opinion is that it is both a measure and unit, and I support my statement on the fact that a mile measures 5,280 feet, and a knot measures 6,080 feet, and as far as my knowledge goes while speed was known by the number of knots made, the distance was also measured by the knot, that is, the mileage made was at the rate of 6,080 feet to each mile.

WILLIAM H. HADLEY.

2 Gorge Road, West, Victoria, B.C., October 22, 1937.

BUS OR STREET CAR?

Sir,—As a resident of this city for over forty-six years, I fail to agree with our City Council in seeking a vote at the civil elections as to whether the taxpayers favor a change from the street car system to a bus service.

In my view it is the business of our city administration to furnish the ratepayers with all available information, pro and con, before a logical decision can be made, and the cost involved by a change.

GRANVILLE CUPPAGE.

129 Menzies Street, Victoria, B.C., October 25, 1937.

BUSES OR STREET CARS

Sir,—May I be permitted, through your columns, to comment on a letter signed Tooley Fish in October 19 Colonist under heading "Street Cars or Buses"?

I would like to remind your correspondent that motor bus transportation has long since passed the experimental stage. Those of us who came from the Old Land many years ago, know that even then motor buses were displacing other modes of transportation, so that today great fleets of buses carry efficiently, safely and comfortably millions of passengers daily.

Buses load and unload at the curb, and thus are safer for passengers. This also allows following traffic to continue without stopping. Bus routes can be extended much easier as the necessity occurs. Buses are quieter a boom for residential and business districts alike. The Anti-Noise League of New York through experiments found that street cars make 2,000 times the volume of noise that buses create. Ninety miles of track have been abandoned in that city.

Wm. GEORGE.

713 Pandora Avenue, Victoria, B.C., October 22, 1937.

STOCKER'S SECURITY STORAGE LTD.

VICTORIA'S FINEST FURNITURE WAREHOUSE

MOVING · PACKING

PHONE G 8181

Acids Neutralized

Constipation and clogged intestines mean accumulation of acids in the system and absorption of waste products. Sal Evac neutralizes the acids, flushes the intestines, relieving rheumatism, neuritis, lumbago, headaches, renew vigor, form anew vitality. Satisfaction or money refunded by all Vancouver Drug Co. stores; 24c, 43c and 89c.

Cranleigh House School

FOR BOYS

The Oak Bay Day School. Preparatory and High.

C. V. MILTON

Cadboro Bay Road E 8214

Tides at Victoria

OCTOBER

Time of tides (Pacific standard time), at Victoria, B.C., for the month of October, 1937.

Date	Time	H't Ft.	Time	H't Ft.	Time	H't Ft.	Time	H't Ft.
1	6:15	3.7	19:23	7.7	10:22	5.2	.....	.....
2	0:46	7.1	7:05	4.3	13:33	7.7	20:00	4.4
3	2:00	7.1	7:50	4.8	13:42	7.8	20:36	4.4
4	2:10	7.7	8:26	5.3	13:55	8.0	21:10	3.[illegible]
5	4:16	7.1	9:00	5.6	14:10	8.2	21:48	3.[illegible]
6	5:26	7.1	9:38	5.8	14:31	8.2	22:35	3.[illegible]
7	6:45	7.2	9:55	6.8	14:52	8.3	23:06	3.[illegible]
8	8:20	7.2	10:12	7.2	15:11	8.1	23:50	3.[illegible]
9	.....	.....	.....	.....	15:20	8.0	.....	.....
10	0:25	2.6	.....	.....	15:18	7.6	.....	.....
11	1:20	2.8	.....	.....	14:30	7.7	.....	.....
12	2:06	3.1	.....	.....	13:21	7.7	.....	.....
13	2:55	3.3	.....	.....	12:13	7.7	.....	.....
14	3:48	3.7	12:16	7.6	10:08	4.4	21:25	6.8
15	4:43	4.0	12:16	7.6	10:49	5.0	23:06	6.8
16	5:35	4.3	12:24	7.7	19:04	5.0	.....	.....
17	0:23	6.7	6:24	4.8	12:37	7.9	19:30	4.1
18	1:29	7.0	7:05	5.2	12:56	8.3	20:08	3.3
19	2:25	7.2	7:46	5.7	13:18	8.6	20:46	2.3
20	3:50	7.3	8:22	6.3	13:43	8.9	21:29	1.6
21	5:05	7.5	9:00	6.9	14:10	9.1	22:14	1.1
22	6:24	7.7	9:43	7.2	14:40	9.2	23:02	0.9
23	7:44	7.9	10:33	7.6	15:16	9.0	23:5[illegible]	1.1
24	8:49	8.1	11:41	7.8	15:50	8.7	.....	.....
25	0:44	1.4	9:44	8.2	13:18	7.7	16:38	8.1
26	1:38	2.0	10:25	8.3	13:19	7.3	17:34	7.4
27	2:28	2.8	11:00	8.3	17:23	6.6	19:56	6.7
28	3:27	3.7	11:25	8.2	18:06	5.8	22:30	6.3
29	4:27	4.5	11:46	8.2	18:41	4.8	.....	.....
30	0:24	6.4	5:26	5.3	11:59	8.2	19:11	4.1
31	2:12	6.7	6:26	6.0	12:19	8.3	19:46	3.3

The time used is Pacific standard for the 120th Meridian west. It is counted from 0 to 24 hours, from midnight to midnight. The figures for height serve to distinguish high water from low water. Where blanks occur in the table, the tide rises or falls continuously during two successive tidal periods without turning.

The height is in feet and tenths of a foot, measured from the average level of low water.

To find the depth of water on the sill of the new Esquimalt Drydock, add 30 feet to the height of water as above given.

CULBERTSON on CONTRACT

By Ely Culbertson

World's Champion Player and Greatest Card Analyst

BOY SCOUT COMPLEX

I have played with a great many men, supposedly well into the age of discretion, who should join the nearest Boy Scout Troop. This is casting no aspersions on the Scouts. Their purpose and practices are admirable. It would be splendid if the players to whom I have referred were to take the Scout motto, "Be prepared," for their own. Unfortunately, however, they have chosen one of the other Scout tenets, namely, "a good deed each day." It is one thing to assist an elderly person across the street, and quite another to rescue a bridge opponent from impending disaster.

East, dealer.
Both sides vulnerable.

NORTH
♠ Q 10 9 7 3 2
♥ 8
♦ 10 9 5
♣ K 9 3

WEST
♠ K 6 4
♥ 7 5 2
♦ 8 6 4
♣ A J 6 2

EAST
♠ A 8 5
♥ A K 10 4 3
♦ 7 3 2
♣ 8 4

SOUTH
♠ J
♥ Q J 9 6
♦ A K Q J
♣ Q 10 7 5

The bidding:

East	South	West	North
1 ♥	Pass	1 N.T.	Pass
2 ♥	Double	Pass	3 ♠
Pass	3 N.T.	Double	Pass.
Pass	Pass		

North was the player in this case who should hie himself to the nearest Scout camp. After the smoke of battle had cleared, South, with rage in his heart, had to sit and watch 500 points chalked up to the credit of the enemy. A moment's reflection served only to add fuel to the fire, because it immediately became apparent that East-West would have gone down 500 at their two heart contract. The following snappy dialogue ensued:

South (to North): "Apparently you don't recognize a penalty double when you hear one."

North (to South): "Well, I wasn't sure and I thought the safest thing was to bid my suit."

South: "You realize that I had failed to double at my first opportunity?"

North: "Yes, but—"

South: "But, my eye! What you really said when you took me out was that I didn't know what I was doing. If I'd wanted to hear about your spades I would have doubled one heart. I don't know why it is, but somehow or other I always find myself knee-deep in partners."

South may have expressed himself rather forcibly, but there was reason for his anger. He had deliberately set a trap for the opponents' hearts, and the quarry had fallen into the net only to be released promptly by the trapper's supposed helpmate. Two hearts doubled undoubtedly would have gone down 500 points, on reasonably good defence. Not only had North confused a penalty double with the take-out variety, but, evidently feeling that his hand warranted better than a forced response, he had carried the bidding to dangerous heights by jumping in spades.

It is impossible to play partnership bridge without a sound foundation in the conventions.

TODAY'S QUESTION

Question: My partner opened the bidding with one heart. Opponents did not bid. I responded with one spade. What is my partner's correct second bid with:

♠ 7 ♥ A K J 8 6 4 ♦ A K J 7 3 ♣ 4?

Answer: He should make a forcing rebid of three diamonds.

MARINE, RAIL and AIR

Steamers Outbound From Mersey Crash In Terrific Storm

Clan MacKenzie Runs Aground With Huge Hole In Side, and Manchester Regiment Limps Back to Liverpool Badly Damaged

LIVERPOOL, Oct. 25 (AP).—After an inquiry, the Mersey Dock and Harbor Board today declared the steamship Clan MacKenzie a total wreck.

The Clan Line vessel was beached yesterday following a collision with the Manchester Line's Manchester Regiment near the Mersey Bar lightship. A huge hole opened in the Clan MacKenzie's side made it necessary to run her aground, while the Manchester Regiment limped back to Liverpool.

Pounded by heavy seas, the beached vessel lies on an even keel about three miles out from Hoylake. At high tide it is completely submerged, and port authorities expect it will sink still further in the sand. Explosives will probably be necessary to remove it, they said.

CANADIANS ABOARD

The steamships, both outbound, struck during a raging gale. The Manchester Regiment carried eleven Canadians en route home. They included Mrs. Florence Barrett and her twin daughters, Marjorie and Jennie; Rev. Archer Wallace, Mrs. Laura Winter, C. C. Gascoine, John English and Mrs. Jessie Buchanan, all of Toronto; Mrs. Dorothy Burrell, Quebec; Miss Victoria Hutchins, Port Arthur, Ont., and George W[illegible]nd, Halifax.

Passengers declared there was no sign of panic following the collision, and paid tribute to the conduct of the crew.

"We did not suffer any ill effects," one passenger said. "But at the moment we are all in the dark as to what we are going to do about returning home."

Mr. Wallace, who came to England in the same vessel last August, said there had been a very decided jolt.

"We stood by the other ship, which we could see had been holed near the waterline, and offered assistance, which was declined," he said. "They were not far from the shore.

"The crew acted magnificently."

TERRIFIC BUMP

An officer on watch aboard the Clan MacKenzie declared he felt a terrific bump just after passing Mersey Bar. "In a few minutes water began to pour into the engine-room," he stated. "We kept the water in check, but it was around our knees when the ship grounded. The bows of the Manchester Regiment cut right through one of our bathrooms and severed the bath in two. Fortunately none was bathing."

The Manchester Regiment, of 5,989 tons gross, was built in 1922 at Haverton Hill-on-Tees, is owned by Manchester Liners, Limited, and is registered at Manchester.

The Clan MacKenzie is owned by the Clan Line Steamers, Limited. Registered at Glasgow, she is 6,554 gross tons and was built at Newcastle in 1917.

FAST

Designed for fast schedules and equipped with every modern navigating device, N.Y.K. ships ply to and from THE ORIENT with despatch, comfort and safety. Cuisine and service are of the highest standard, yet rates are surprisingly low.

Yokohama $265 Cabin Class $140 Tourist Cabin

Consult Any Railway or Steamship Agent, or Great Northern Railway, Agents—916 Government Street.

CHRISTMAS in the OLD COUNTRY

CHRISTMAS SAILINGS

FROM MONTREAL
Nov. 19—Duchess of Atholl
Nov. 24—Duchess of York
Nov. 25—Duchess of Richmond
Nov. 25—Montrose

FROM SAINT JOHN
Dec. 3—Montclare
Dec. 10—Duchess of Bedford
Dec. 14—Duchess of Richmond
Dec. 15—Duchess of Atholl
(Halifax one day later)

See your local agent or J. MacFarlane, Gen. Agt., 1102 Government Street, Victoria, B.C.

Canadian Pacific

Visit the BRITISH INDUSTRIES FAIR London and Birmingham 21st February to 4th March, 1938

Big Flying Boat Flying Non-Stop To South America

CASABLANCA, Morocco, Oct. 25 (AP).—The giant French flying boat Lieutenant de Vaisseau Paris took off today from the harbor of Port Lyautey on a non-stop flight to Rio de Janeiro.

The seventy-five-passenger plane was forced to taxi for several minutes at the take-off to avoid a freighter entering the port.

FOR CHARITY

He: "It's very nice of you to dance with me."

She: "Oh, don't mention it. It's a charity ball, isn't it?"

New Feature on the PORTLAND ROSE

Leave PORTLAND Daily 9:35 p. m.

REGISTERED NURSE-STEWARDESS SERVICE

● Now this new Union Pacific service—particularly appreciated by elderly persons and those traveling with Children. Other features: Air-conditioned equipment throughout. Porter service and free pillows in Coaches. LOW COST MEALS.

WINTER EXCURSION FARES now in effect! Here's how little it costs TO CHICAGO IN COACH One-way fare $34.50

MEALS
Breakfasts . . 25c
Luncheons . . 30c
Dinners . . . 35c
Total per day 90c

Thru Pullman-Tourist Sleeping Car Service to Denver—Kansas City (and by car-to-car transfer en route) to Salt Lake City, Omaha, Chicago

● Also air-conditioned Coach and Standard Pullman service connecting with Portland Rose. Lv. Seattle 4:20 p. m. Tacoma 5:30 p. m.

OTHER FAMOUS TRAINS
Streamliner—8 sailings monthly from Portland 3:45 p. m. on 1st, 7th, 13th, 19th, 25th.
Pacific Limited—Air-conditioned. Daylight trip through celebrated Columbia River Gorge. Lv. Portland daily 8:00 a.m. Connections from Seattle leaves 11:30 p. m., Tacoma 1:00 a. m.

SUN VALLEY, IDAHO—America's finest Winter Playground. Season opens Dec. 21. Reservations thru any Union Pacific agent.

TICKET OFFICE AND TRAVEL BUREAU 1430 FOURTH AVE., SEATTLE, WASH.

THE PROGRESSIVE UNION PACIFIC RAILROAD

SHIP AND RIDE UNION PACIFIC

NEW ENGINES SPEED LINER

Reconditioned Italian Vessel Fella Makes Smart Passage From Europe

With new engines, enlarged refrigerator compartments and improved passenger accommodations, the Ms. Fella—first of the rebuilt Italian liners in the Pacific Coast-Mediterranean trade — arrived at Los Angeles on Friday last, October 22, according to announcement of the General Steamship Corporation, Ltd., Pacific Coast agents. The vessel is due at Puget Sound, October 29; Vancouver, November 2, and Portland, November 4. She will sail on her return trip to the Mediterranean from San Francisco, November 10, and Los Angeles, November 12.

TRIAL SPEED

Her new engines enabled her to undergo a trial speed of sixteen knots. They are Fiat motors, double-acting, two-cycled, of 7,000 horsepower. The transit time from Marseille to Los Angeles was twenty-eight days.

The refrigerator capacity has been practically doubled and now affords 29,000 cubic feet in six separate compartments.

New plumbing installations have been fitted throughout to afford greater comfort for passengers, and these include running hot and cold water in all rooms.

The Fella's revised deadweight capacity is 9,650 tons, with a cubic capacity of 476,000.

NEXT VESSEL

The next vessel of the fleet undergoing reconditioning in Italian yards is the Ms. Cellina, to be followed by the Ms. Rialto and the Ms. Leme.

With the improved facilities thus offered, the Italian Line will be prepared adequately to handle the growing movement of fresh fruits from the Pacific Coast to Mediterranean markets and afford a superior service for the delivery of canned and dried fruits and other products from this section.

The line has been operated on regular schedule in this trade since 1925 and has been a vital factor in upbuilding commerce between these markets.

MAKING READY TO FLY NORTH

Explorer Seeks Co-operation From Ottawa and Washington on Radio Problem

WINNIPEG, Oct. 25 (CP).—Sir Hubert Wilkins will fly East tomorrow by commercial air lines to complete final arrangements concerning communication for his second expedition into the Arctic in search of the six missing Russian flyers.

In Washington and Ottawa he will confer with United States and Canadian Government air officials and will return to Winnipeg probably within a week to fly north with his search party.

It is understood the Governments will assist in the communication problem to enable the Wilkins party to be in almost constant touch with the outside world.

The United States coast guard signal stations in Alaska have agreed to aid the search and it is understood the Canadian Department of Transport plans to co-operate if necessary through its signal stations in the Northwest Territories.

Meanwhile, Dr. Vilhjalmur Stefansson is negotiating for the Soviet Embassy at Washington with the British Air Ministry to have the search ship now at Winnipeg equipped with dual direction-finding sets used by Imperial Airways this Summer in establishing the Atlantic air route.

Missing Fishing Boat Found With No One on Board

KETCHIKAN, Alaska, Oct. 25 (AP).—The United States coast guard cutter Alert reported here today the trolling boat Advance, of Bellingham, which disappeared from its moorings at Port Alexander ten days ago, was found undamaged yesterday near Yakutat. No one was aboard. The advance is owned by E. F. Kleven, Stanwood, Wash., who has been at Port Alexander directing a search for his boat.

CERTAINLY

"Profitable Lines for Salesmen." The dotted ones.

Overhauling Mission Vessel

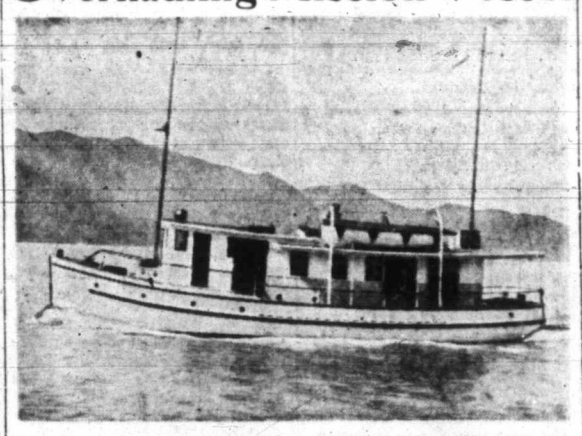

Ms. John Antle, with Rev. Alan Greene, superintendent of the Columbia Coast Mission, aboard, reached Victoria last week and is now on the ways at Victoria Machinery Depot undergoing a thorough overhaul, outside and in. The hull is being cleaned and painted, and the engine will be overhauled before the mission craft leaves port on her Fall and Winter work along the British Columbia Coast. The John Antle is the particular charge of the Victoria committee of the Anglican Church Mission, and calls here regularly for supplies and necessary reconditioning.

MOVERIA HERE FROM BRITAIN

Freighter Arrived Yesterday Morning With Passengers And General Cargo

Coming in from the British Isles, the Donaldson Line freighter Moveria, Capt. J. L. McQueen, arrived alongside Rither Piers at 7:45 o'clock yesterday morning with passengers and cargo for Victoria and Vancouver. The Moveria discharged 150 tons of general cargo on the local dock, including 500 stems of bananas and consignments of citrus fruits.

The passengers were Matthew Hutchison, former city electrician of Victoria, who has been on an extended visit to the Old Country, and Rodolfo Calderon, consul at Vancouver for Ecuador.

OVERHAULING FRASER

H.M.C.S. Fraser is undergoing overhaul at Esquimalt, the Victoria Machinery Depot carrying out the work.

AWAY TOMORROW

The Canadian-Australasian Ms. Aorangi, Capt. Thomas Martin, commander, will be here tomorrow afternoon on her way to Sydney via way ports. The big liner will have all her passenger accommodation occupied when she leaves Victoria.

VISITING SEATTLE

At the Seattle Yacht Club's forum dinner tonight, the guest of honor will be Capt. W. A. Crowell, who sailed the twenty-three-foot ketch Queen Mary from Halifax to Victoria.

ARRANGING TO HOLD INQUEST

Investigation Is Planned in Connection With Crash Of Sightseeing Plane

TACOMA, Oct. 25 (AP).—A twofold investigation was planned today of an airplane accident here Saturday which took four lives and sent seven others to hospitals. All of the injured are recovering.

Dr. T. H. Long, Pierce County coroner, and Deputy Prosecutor Stewart Elliott planned to arrange an inquest in the crash of a trimotored Stimson sight-seeing plane at the Tacoma Airport as it was taking off with ten passengers.

The United States Bureau of Air Commerce will co-operate.

Roger Jones, twenty-two, Leavenworth, Wash., died yesterday of internal injuries—the fourth fatality of the accident.

Others dead are Leonard Rhiner, thirty-four, Kansas City, Mo.; the pilot, Fred Williams, twenty-two, Tacoma, and Mrs. Helen Momblow, seventy-five, Tacoma. The first two were killed instantly, Mrs. Momblow dying a short time after the accident.

GROUNDED TUG IS PULLED OFF ROCKS

CAMPBELL RIVER, Oct. 25 (CP).—The tugboat Norvan, which grounded in dense fog off Rocks Beach, Cape Mudge, was hauled off today by a Cliff Navigation Company tug from Vancouver.

The Norvan was not believed to be seriously damaged.

Training Before the Mast for Flying Officers

NEW YORK, Oct. 25 (AP).—Pan-American Airways, trans-oceanic flying boat operator, announced today officers of its winged "clipper ships" are going to be given training in "sailing before the mast."

A four-masted schooner is being fitted out in Seattle to serve as a training vessel for clipper crews. The Trade Wind, a 2,000-ton wooden ship, also will be used as a supply boat for P.A.A. bases on trans-Pacific routes.

MAIL AND SHIPS

WEATHER REPORT

ESTEVAN—Misty; light, southeast; 29.95; 53; heavy swell.
LENNARD ISLAND—Cloudy; fresh, southeast; 29.94; moderate swell.
PACHENA — Cloudy; calm; 29.91; 54; heavy swell.
CARMANAH — Overcast; calm; 30.00; heavy swell.
CAPE BEALE — Overcast; calm; 30.00; heavy swell.

SHIPPING CALENDAR

TO ARRIVE

MOVERIA—United Kingdom, October 25.
PRESIDENT JEFFERSON — Philippines, China, Japan, October 27.
DINTELDYK — Rotterdam and London, October 29.

TO DEPART

AORANGI—Hawaii, Fiji, New Zealand, Australia, October 26.
HEIAN MARU (Vancouver) — Japan, October 29.
EMPRESS OF JAPAN—Hawaii, Japan, China, Philippines, October 30.

WHEN MAILS CLOSE

ATLIN AND YUKON

1:10 p.m., November 2, via Vancouver. 4:10 p.m., October 29, November 5, via Seattle.

BRITISH MAILS

1:10 p.m., October 24, Ss. Duchess of York; 1:10 p.m., October 25, Montrose; 4 p.m., October 28, Queen Mary, via New York; 1:10 p.m., November 1, Empress of Britain.

CHINA AND JAPAN

4 p.m., October 30, Empress of Japan.

HONOLULU

11:15 p.m., October 30, November 3, 6 and 10; 4 p.m., October 27, Aorangi; 4 p.m., October 30, Empress of Japan.

JAMAICA

1:10 p.m., October 29, November 1.

WEST INDIES

1:10 p.m., October 29.

Note—Mail intended for transmission via New York must be so marked. When sent by air over United States lines, mails may be mailed three days later than the dates indicated; two days later for Canadian steamers.

COASTING CRAFT

VICTORIA-VANCOUVER — Ss. Princess Marguerite or Ss. Princess Kathleen will leave Victoria for Vancouver at 1:55 p.m.; S.S. Princess Kathleen or Ss. Princess Marguerite will arrive at Victoria from Vancouver at 3:10 p.m. daily; Ss. Princess Elizabeth or Ss. Princess Joan will leave Victoria daily for Vancouver at 12 midnight; Ss. Princess Joan or Ss. Princess Elizabeth will arrive at Victoria daily from Vancouver at 7 a.m.

VICTORIA-SEATTLE—Ss. Princess Marguerite or Ss. Princess Kathleen will leave Victoria for Seattle at 4:30 p.m. daily; Ss. Princess Marguerite or Ss. Princess Kathleen will arrive at Victoria from Seattle at 1:15 p.m. daily.

VICTORIA-PORT ANGELES—Ss. Iroquois leaves Victoria daily for Port Angeles at 9:15 a.m. Ss. Iroquois arrives Victoria daily from Port Angeles at 8:35 a.m.

SALTSPRING ISLAND — Ms. Cy Peck leaves Swartz Bay daily, except Wednesday, at 9:30 a.m. and 5 p.m. Ms. Cy Peck leaves Fulford Harbor daily, except Wednesday, at 8:15 a.m. and 4 p.m.

BRENTWOOD-MILL BAY — Ms. Cascade leaves Brentwood at 9, 10, and 11 a.m., 12 noon, 2, 3, 4 and 5 p.m. Ms. Cascade leaves Mill Bay at 9:30, 10:30 and 11:30 a.m., 12:30, 2:30, 3:30, 4:30 and 5:30 p.m.

WEST COAST—Ss. Princess Maquinna leaves Victoria at 11 p.m. on 1st, 11th and 21st of each month.

SIDNEY - ANACORTES — Ss. Rosario leaves Sidney daily for Anacortes at 2:00 p.m. Ss. Rosario arrives Sidney daily from Anacortes at 1:15 p.m.

NANAIMO-VANCOUVER — Ss. Princess Elaine leaves Nanaimo daily, except Saturday and Sunday, at 7:45 a.m. and 2:30 p.m. Ss. Princess Elaine will arrive at Nanaimo daily, except Saturday and Sunday, at 1:15 p.m. and 8:15 p.m. Ss. Princess Elaine will leave Nanaimo on Saturday only at 7:45 a.m., 2:30 p.m. and 9:15 p.m.; Ss. Princess Elaine will arrive at Nanaimo on Saturday only at 1:15 p.m. and 8 p.m. Ss. Princess Elaine will leave Nanaimo on Sunday only at 5:45 p.m.; Ss. Princess Elaine will arrive at Nanaimo on Sunday only at 1:15 p.m. and 11:15 p.m.

SHIP BURST INTO FLAME

Some Survivors Aboard Ss. Nanning Proceeding to Hongkong

HONGKONG, Oct. 25 (AP).—The steamship Nanning wirelessed today that she was proceeding to Hongkong with twenty-nine survivors of the gasoline-laden British freighter Kaitangata, which burst into flame.

The survivors included all five Europeans aboard the Kaitangata, the Nanning reported, but nineteen Chinese were missing.

The British destroyer Thracian, which went to the Kaitangata's aid with medical supplies, was standing by to pick up other members of the 1,938-ton freighter's crew who jumped into the sea.

TOO MANY BOOKS

Kind Lady—My poor man, how did you ever come to such a condition?

Weary Bill—Ma'am, I'm a victim of over-education. When I was a kid I read so much about the blessin's of poverty that I jes' natchally couldn't work.

NEW COACHES FOR RAILWAY

Great Northern Adds Modern Equipment to Its Rolling Stock

Delivery of six ultra-modern first-class passenger coaches to the Great Northern Railway was announced yesterday by company officials, according to advices received here by Harry Douglas, local agent.

Half of an approximately $600,000 order for new passenger equipment, the coaches already are in service on the system's transcontinental Empire Builder.

Six additional coaches are scheduled for delivery October 30, and will be placed in immediate service between Chicago, the Twin Cities and Seattle.

The Great Northern's new coaches incorporate last-minute developments in railway passenger equipment design and construction. Mechanically air-conditioned, the coaches seat fewer passengers from the older type cars, providing more leg room and aisle space. The new coaches seat fifty-eight passengers, as compared with seventy-eight of earlier design.

Seats are two-place, individual chair type, which can be adjusted to three positions. Fashioned from molded rubber, without springs, the seats are easily reversible. They are upholstered in corded fabrics.

JUST AS RIGID

Constructed of lightweight, high tensile steel, the coaches weigh 43,000 pounds less than older equipment, but are just as rigid and therefore as safe. Reduction in weight makes for economical operation.

Other features of the Great Northern's new passenger coaches are: A centre ceiling air duct, which serves as a reflector for the lights; a diffused lighting system with individual lamps; larger rest and smoking compartments for men and for women; an electric water-cooler; satin-finish aluminum hardware, and colorful window shades.

NANAIMO SELLS SIX PROPERTIES

Council Authorizes Disposal of Land to Local Purchasers—Church Makes Offer

NANAIMO, Oct. 25—The City Council tonight passed a land sales by-law which authorized the disposal of six parcels of city land to local purchasers for a total sum of $2,363. The most important lot in the list, the site of the old Wallace Street Methodist Church at the corner of Franklin Street may be sold to the continuing Presbyterian Church for $1,200, representing the amount due the city for delinquent taxes.

Church elders offered $1,020 to redeem for the property two weeks ago.

The Presbyterian Church here, which became owner of the property after the advent of church union, built its new church on an upper portion of the land facing Franklin Street and the British Columbia Forestry office building has since been erected next door.

Alderman Drake was appointed city representative at the inaugural meeting of the Christmas cheer fund on November 8, and a request of the Canadian Legion to close streets and have police officers assist in the observance of the silence period during the annual Armistice services at the Cenotaph was granted.

Military Activities

17TH FORTRESS COMPANY, R.C.E. (N.P.)

Party orders for week ending October 26, 1937, by Captain J. H. McIntosh, commanding 17th Fortress Company, Royal Canadian Engineers (N.P.).

Parades—The 17th Fortress Company, R.C.E., will parade at Company H.Q., Signal Hill, at 20:00 hrs., Tuesday, October 26. 20:00 hrs., drill; 20:20 hrs., lecture, "Strength of Materials"; 20:45 hrs., practical work, Diesel engines. Dress, drill order.

Duties—To be Orderly Sergeant for ensuing week, L.-Sgt. R. Mowat.

Notice—A provisional school of engineering will commence on Tuesday, October 26, to qualify Officers and N.C.O.'s. All ranks who desire to qualify must be present on this parade.

J. H. MacINTOSH, Capt.,
O.C. 17th Fortress Coy.,
R.C.E., (N.P.).

"Just like you. When I ask you to shout at the servant, you tremble. Now you are quite comfortable, you simply shriek."—Il Travaso, Rome.

BIG AMOUNTS ARE RECEIVED

Early Response Shows Generous Spirit in Community Chest Drive

The Greater Victoria Community Chest Campaign committee reports that while the campaign proper does not actually begin until November 1, several contributions have already been received which would indicate a very receptive and generous attitude on the part of the public. This augurs well for the success of the campaign, and all citizens are asked to make the work of the volunteer canvassers as easy as possible by subscribing generously and promptly.

Among the larger subscriptions reported by J. W. Ruggles, chairman of "A" division, are the following:

David Spencer, Ltd.	$2,500
Lady Barnard	1,000
Anonymous	500
T. A. Rickard	100
J. R. Redpath	250
Gillespie Hart & Company	100

THOUSANDS OF CALLS

"Next Monday morning 250 women will begin a house-to-house canvass for the Greater Victoria Community Chest," Miss Sara Spencer, chairman of the women's division of the organization, said yesterday. "Literally, there will be thousands of calls to be made. All these canvassers are volunteers. Many of them are busy women, with small children.

"It would greatly facilitate their work," she pointed out, "if the citizens upon whom they will call, would, during the next few days, think the matter over, and reach a decision regarding the support they feel they can give to these twenty-three welfare agencies, which are appealing through the Community Chest."

APPEAL FOR WELCOME

Miss Spencer appealed to the public to give a welcome to the canvassers, whether they are able to contribute or not. "If everyone would answer the door with a smile, and give a pleasant hearing to the canvassers," she said, "it would be of great encouragement to these women who are devoting their time to so worthy a cause. Respond to their call at your door, even if you are unable to contribute, and thus save them the necessity of a second visit.

"I would like the public to feel that any contribution they can make, no matter how small, will be very welcome." Miss Spencer concluded. "Some can afford to give generously; others but small amounts, but the latter are just as welcome as the larger amounts. It is the spirit that counts."

LICENSED SANITONE CLEANER

New Method LAUNDRIES LIMITED

WILL SPEAK AT PUBLIC MEETING

Dr. E. Fewster, Vancouver, to Open Victoria Anti-Vivisection Society's Winter Programme

"My Objections to Vivisection" will be the subject of an address by Ernest Fewster, M.D., Vancouver, at a public meeting in the Y.W.C.A. on Saturday, November 6, at 8:15 p.m., when the Winter programme of meetings arranged by the Victoria branch of the Canadian Anti-Vivisection Society will be opened.

H. Webster presided at the monthly board meeting of the society, when a report was made on the observance by the organization of World Day for Animals. It was decided to make special donations from this celebration to the Refugio de Animales, Madrid, where there is much animal suffering on account of the war, and to Mme. Hosali's work for neglected animals in Algiers, of which the Duchess of Portland is president. These donations have been made possible through the generosity of friends.

TOUR POSTPONED

Owing to sudden illness, Hon. Charles Edward Russell, Washington, D.C., will postpone his intended tour of American and Canadian cities until the Spring.

A large amount of correspondence was dealt with by the board, and reports from kindred societies were read. With reference to a proposed tuberculin test for teachers and employees of school boards, it was resolved that the society "deprecates any efforts to use compulsion in such matters and points out the uselessness and danger of the test."

Dick's BETTER VALUE DRESS SHOPPE

SMART SATIN KIMONOS Plain or Figured $3.95 to $7.90

1314 Douglas Street Phone E 7558

70,000 Policyholders share all profits.

Because North American Life is a Mutual Company its profit-sharing policyholders are part-owners in an enterprise that they alone control. They share all profits among themselves. They are the Company and participate in the progress and prosperity which they make possible.

Life assurance in this Company is the ideal form of protection with profitable returns. May our representative tell you why it is to your advantage to *Assure Mutually* in North American Life.

NORTH AMERICAN LIFE

Solid as the Continent

J. W. HUDSON, C.L.U.
District Manager
205 Sayward Block, Victoria, B.C.

ALL PROFITS FOR POLICYHOLDERS

SALTSPRING ISLAND FERRY

DAILY SAILINGS

EXCEPT WEDNESDAYS
SCHEDULE EFFECTIVE OCTOBER 1

Lv. Fulford Harbor	8:15 a.m.	4:00 p.m.
Lv. Swartz Bay	9:30 a.m.	5:00 p.m.

Fares

Automobiles (including driver)	75c to $1.50
Passengers	25c
Trucks (including driver)	$1.25 to $2.00
Motorcycles (including driver)	50c

For Further Information and Motor Coach Connections: Phone E 1177 - E 1178

GULF ISLANDS FERRY CO. LIMITED

612-16 Fort St. **KIRKHAM'S**

PHONES
Groceries - G 8131
Meats - - G 8135
Fruits - - E 8031

Daily Delivery — Esquimalt, View Royal, Colquitz, Royal Oak, Cedar Hill and Inside Points.
Reliable Foods — Fair Prices—Honest Weights and Descriptions—Independent Local Control.

STORE CLOSES 5:30 P.M. DAILY

SERVICE AND DELIVERY		CASH AND CARRY	
Reception First-Grade Butter, 3 lbs. for	$1.00	Meadow Dew Butter, First Grade, 3 lbs. for	97¢
Grade A Large Eggs, doz.	45¢	Bulk Peanut Butter, 2 lbs.	25¢
Jameson's Tea, lb.	47¢	Sliced Side Bacon, lb.	33¢
Economy Tea, lb.	45¢	Fresh Pullet Eggs, doz.	33¢
Nabob Coffee, lb.	39¢	Lean Boneless Stew Beef, 2 lbs.	23¢
Medium Ontario Cheese, lb.	27¢	Cambridge Sausage, 2 lbs.	19¢
Large Processed Eggs, doz.	31¢	Pork Sausage, Small, lb.	23¢
Lamb Chops, lb.	27¢	Veal Stew, 2 lbs.	13¢
Lamb Shoulders, lb.	14¢	Lamb Chops, lb.	25¢
Club Steaks, lb.	22¢	Fresh Cod Fillets, 2 lbs.	25¢

Empress of Britain

128 Day

WORLD CRUISE

Featuring

EGYPT • INDIA • BALI
AUSTRALIA
NEW ZEALAND

From New York
January 8, 1938

THE ROUTE
MADEIRA
GIBRALTAR
ALGERIA
MONACO
FRANCE
ITALY
GREECE
PALESTINE
EGYPT
INDIA
CEYLON
STRAITS
SIAM
HONG KONG
PHILIPPINES
JAVA
BALI
AUSTRALIA
NEW ZEALAND
FIJI
HAWAII
CALIFORNIA
PANAMA

Let the prestige of "The World's Greatest Travel System" be with you on this luxurious *Empress* cruise. Particularly in the British port of Hong Kong, in Australia, New Zealand and Fiji, where Canadian Pacific liners have been known for generations, you will welcome the feeling of confidence which the *Empress* on her own "home waves" can give!

Fares from $2300 up (less than $18 per day). Details from YOUR OWN TRAVEL AGENT or J. J. FORSTER, S.S. General Pass. Agent, C.P.R. Station, Vancouver.

Canadian Pacific

THE WORLD'S GREATEST TRAVEL SYSTEM

Bedspreads

A heavy Rayon Spread for full-size bed (80" x 100"). Choice of rose, blue, green, gold or ivory $3.50

Quality Satin Spreads in all colors $6.50

CHAMPION'S, LTD.
727 FORT ST. E 7422

LEGION COUNCIL

A general meeting of the district council of the Canadian Legion will be held in the Prince Edward Branch, Langford, next Thursday evening at 8 o'clock.

for NEURITIS
One thing that helps is to warm a dish, pour in Minard's. Then rub the liniment gently in.
Pain eases off!
MINARD'S "KING OF PAIN" LINIMENT

NEW FIRM TAKES LAKE HILL PLANT

Victoria Fruit Packing Company, Ltd., to Operate Former Holsum Packing Business

Victoria Fruit Packing Company, Limited, a grower-controlled organization, has acquired the business of the Holsum Packing Company, Limited, at Lake Hill. Captain E. Livesay will be the new manager

The transfer involved $25,000 worth of preferred shares in the old company. The new company will issue $4,600 worth of common stock, to be sold only to fruitgrowers in the Saanich area.

Vancouver Island Co-operative Fruit Exchange has secured three lots adjacent to the cannery at Cedar Hill and intends to enlarge the plant within the next few months, according to William Kersey, manager.

EARTHQUAKE IN HAWAII

HILO, Hawaii, Oct. 25 (AP).—A strong earthquake shook Hilo and volcanic areas at 5:45 a.m. (8:13 a.m. P.S.T.) today. It was believed to have originated in the Maunaloa volcano.

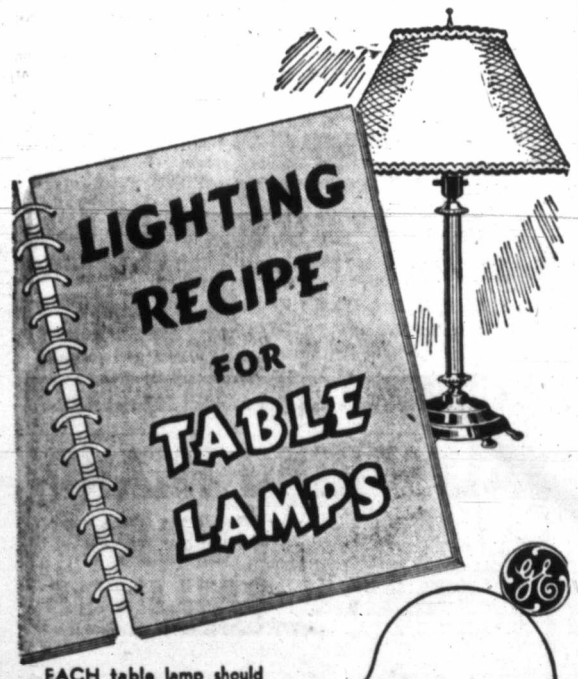

EACH table lamp should contain—one 100-watt lamp OR two 60-watt lamps OR three 40-watt lamps.
Check your table lamps today.

MADE IN CANADA

FOR BETTER LIGHT — BETTER SIGHT—USE
EDISON MAZDA Lamps

CANADIAN GENERAL ELECTRIC CO., Limited

SILVER JUBILEE IS CELEBRATED

Anniversary Banquet of Fairfield United Church Outstanding Success

Celebrating the silver anniversary of Fairfield United Church, a banquet arranged by the Women's Association of the church was held last night in the Sunday school room, where about 250 persons were entertained, the attendance so far exceeding expectations that it was necessary to serve the dinner in two sittings.

Rev. N. J. Crees presided at the banquet, and Alderman Archie Wills represented Mayor Andrew McGavin.

Following the banquet, the gathering adjourned to the auditorium, where an illustrated lecture and concert programme were heard by an audience numbering about 400.

Founders of the church recounted interesting early experiences in association with the church when it was first established in 1912 in a tent at the corner of Moss and Bond Streets. Mrs. A. Schroeder, first president of the Women's Association, and Mrs. A. C. Pike, first secretary, were presented with bouquets on behalf of the association by Mrs. Eric Thomson, president.

MAYOR PAYS TRIBUTE

Mayor McGavin was present for the programme which followed the dinner and briefly sketched the history of the church, paying a tribute to the service it had rendered to the district during the past twenty-five years.

Herbert Pendray showed interesting technicolor films of the Coronation and of his tours of South America and South Africa, and a pleasing musical programme was much enjoyed. The Georgian Trio, comprising Mesdames Keating, Leston and Gurney, were heard; Gilbert Margison rendered a group of violin solos, and Maurice Thomas contributed a group of tenor solos. Miss Isabelle Pike played the accompaniments.

COUNCIL ACCEPTS LAWYER'S ADVICE

Municipal Body Will Not Act in Case Arising From School Board Vacancy

No action will be taken by the Esquimalt Municipal Council regarding the absence of Trustee George Sisman from three successive school board meetings, following a communication from their solicitor, Gerald H. Sedger, to this effect, which was read at last evening's meeting.

As a result, the letter received from S. J. Pomeroy, secretary of the school board, notifying the council of Trustee Sisman's absence and presupposing his resignation, was received and filed.

The solicitor's letter stated "there is no doubt Trustee Sisman has ceased to be a resident of the municipality and he must consequently vacate his office." The letter also stated that the council could fill the vacancy by holding a by-election. As there would be only two meetings before the end of the year, the council deemed this latter procedure would be inadvisable.

As a result the school board must appoint someone to fill the vacancy on the board, subject to the approval of the Department of Education, at the end of one month from the time the council had been notified.

IS ACQUITTED OF SHOOTING CHARGE

Accused Man Tells Nanaimo Court He Remembers Nothing of Events in Case

NANAIMO, Oct. 25 (C). — Nels Larsen, Vancouver mechanic, was acquitted by an Assize Court jury of charges he shot at his employer and a British Columbia Government log scaler.

The jury returned its verdict after hearing Larsen testify he remembered nothing of the alleged shooting.

Thomas O'Mallary, who employed Larsen at the Ceepeecee lumber camp on the West Coast of Vancouver Island, and James R. Scott, the Government log inspector, told the court Larsen fired at them for no apparent reason when they visited him in his shack last May 5.

O'Mallary said that he was fired at as he went to Larsen's quarters to massage his sprained back. He said Scott came to his assistance and overpowered the armed man.

Larsen testified O'Mallary had been kind to him and that they had never quarreled. He had taken some rum to deaden the pain in his back prior to the alleged shooting, he said.

New Cabinet Is Formed in Turkey

ANKARA, Turkey, Oct. 25 (AP).—General Ismet Inonu today presented to President Kamal Ataturk his formal resignation as Prime Minister.

Jelal Bayar, Minister of National Economy, who had been acting Prime Minister, formed a new Cabinet.

Ataturk approved Bayar's Cabinet, which involved changes only in the Economy and Health Ministries.

Vandal Smashes Open Collection Box; Rips Bible

A vandal entered St. Stephen's Church at Mount Newton, Sunday afternoon, and broke open the collection box, according to Chief Allan Rankin of the Saanich police. Fortunately the receptacle had previously been emptied.

Further investigation showed a small Bible used in the church had been torn in pieces by some person with powerful hands.

Chief Rankin took the box and Bible to the city police station to have them examined for finger-prints.

MISSION VESSEL IN FOR REPAIRS

Hospital Ship John Antle in Victoria to Undergo Repairs Before Winter Cruise

The hospital ship John Antle, of Columbia Coast Missions, is in her home port for a week's stay to undergo repairs to hull and engines and for a general overhaul at the yards of the Victoria Machinery Depot.

After repairs are completed, the vessel will return to her Winter patrol, and missions, on the lower coastal waters. The vessel will be in command of Rev. Alan Greene, with Dr. Norman Jones, as ship's doctor, succeeding Dr. T. A. Lane Connold, who has returned to England; Wally Smith, as chief engineer, and Percy Cuttle, ship's cook.

The John Antle will carry on an extended medical and mission cruise, establishing medical clinics at ten different points on the Coast.

Member Exalted To Third Degree

Brother Charles Espley, C.P., P.G.L., Del., was exalted to the third degree, Order of Merit, by the Pride of Victoria Lodge, No. 4567, R.A.O.B., in the Buffalo Hall, Langley Street, at a special ceremony on Saturday evening.

Sir Jim Day, R.O.M., D.P.G.P., acted as installing officer, and the sponsors were Sir Hugh Mackay, K.O.M., P.P.E.C., P.P.G.P., and Sir Paddy Moore, K.O.M., P.E.C., P.P.-G.P., P.G., Treas.

Following the exaltation ceremony, a musical programme was enjoyed under the direction of Bro. J. T. Lister. Contributing artists were: Bro. F. Phillips, C.P.; Bro. T. Obee, Bro. F. Lavery, Stanley James, C.P.; Bro. George Gardiner, C.P.; Sir George Gibbons, K.O.M., P.P.E.C.; Sir Jim Day, K.O.M., D.P.G.P.; Sir Thomas A. Hannay, K.O.M., P.P.-G.P.; Bro. W. Lawrie, C.P., P.G.A. of B., and others.

FORMER CHIEF OF LOCAL SHIP DIES

After a lengthy illness, George Harvey, former chief engineer of the Consolidated Whaling Corporation's Ss. Gray, passed away late last evening at Brentwood in his sixty-third year.

Born in England, Mr. Harvey served aboard many well-known steamships, including the Union Castle Line to African ports. He brought the Canadian Pacific tug Kyuquot to this port from England several years ago. Ill health forced him to retire two years ago. He is survived by a sister in England.

Funeral arrangements will be announced later.

ST. MARY'S MEN'S GUILD

St. Mary's Men's Guild will hold its regular meeting in St. Mary's Hall, Yale Street, Oak Bay, on Thursday evening at 8 o'clock. The guest speaker will be H. C. Corbett, who will give an illustrated lecture on his recent trip to England. All men of St. Mary's Church are invited to be present.

Announcements

Owing to Her Many Engagements, Miss Hanman is unable to leave Victoria for the present to visit the Up-Island towns as she had planned, she hopes, however, to be free to do so in the near future. In the meantime, may she suggest that all who wish to make appointments should do so without delay, as the length of time her work may detain her Up-Island is indefinite. Telephone G 7642. 503 Sayward Bldg.

Harold LePage, Local Optometrist, is moving Wednesday, October 27, to larger and more commodious premises in the Bank of Toronto Bldg., Douglas at Johnson Street, Suite 704-5. Phone Empire 1711.

Witches' Brawl, Topsy-Turvy Hallowe'en Cabaret, Empress Hotel, Friday, October 29, J. H. Gillespie Chapter, I.O.D.E. Tickets, $2.00 each. G 2372; G 3048.

You can relax and really enjoy the Harper Method Process of Permanent Waving. 1207 Douglas. E 4926.

Dean Quainton's Library now on sale at Hunter's Bookshop, 1216 Government Street.

Klo-Rex Bleaching, Tru-Blu bluing, 10c. Your grocer and department stores.

Paisley Cleaners and Dyers. We call and deliver. G 3724.

Harry S. Hay, Optometrist, Office 109 Campbell Building. E 9621.

City and District

Festival Entries—All clubs planning to send entries to the Dominion Drama Festival should apply to the secretary, E. T. Simmonds, 1171 Fort Street, not later than October 30.

Car Recovered — An automobile stolen Sunday night from W. A. Plenderleith, 1653 Burton Avenue, was recovered on Johnson Street early yesterday morning by Constable W. Sturrock.

Quick Work — R. Bullock, 1011 Blanshard Street, reported his automobile stolen at 7:15 o'clock Sunday evening. Constable Alex Nichol recovered the machine five minutes later on lower Fisgard Street.

Premises Entered — Premises of Speedy Wastepaper Service on Tyee Road were entered over the week-end and a numbr of packing cases strewn about. Nothing was reported missing.

English Visitors Here—Among the interesting visitors at the Empress Hotel are Mrs. P. M. Langford, London, who is making her first trip to this city, and S. Jarvis, Redditch, England, here on an annual trip.

Suggests Plebiscite—In a letter to the City Council, Ernest D. Todd, 508 Island Road, suggested a plebiscite for erection by the city of a forum for ice hockey and other games.

To Alter Plant—Luney Brothers, Ltd., secured a $3,700 city building permit yesterday to carry out alterations to the Sidney Roofing & Paper Company, Ltd., plant at 55 Songhees Road, Industrial Reserve.

Tree Damage — In a letter received at the City Hall yesterday, Mrs. F. A. Bradley, 910 Fairfield Road, reported damage to her property at 936 Courtney Street from the roots of elm trees in Pioneer Square.

Dial Broken — Thieves who entered New Method Laundries, Ltd., at 847 North Park Street on Sunday night, or early yesterday morning, knocked the dial off a safe but failed to steal anything. Detective Fearon Woodburn found no signs of forced entry and no fingerprints.

Rifle Shooting — Two juveniles were apprehended Sunday afternoon by Constables Alex Briggs and Roy Woolsey upon receipt of complaints of Washington Avenue residents that a rifle was being fired in the neighborhood. The boys possessed a .22 calibre rifle.

Want Mattress—An appeal for a baby's crib mattress, a heater and warm Winter clothing for children and adults has been issued by the welfare department of the relief office. Articles will be called for upon telephoning the office at Garden 8104.

Plan Bonfire — Reeve Alexander Lockley announced last evening that a Hallowe'en bonfire would be held for Esquimalt children on Saturday evening. The site has not yet been selected, but it is planned to distribute candies and refreshments to the youngsters at the affair.

Letters of Condolence—Letters of condolence were ordered sent to the families of the late Hon. Dr. S. F. Tolmie, M.P., and John Jardine, a former M.P.P. for Esquimalt, by the Esquimalt council last evening. The reeve and councillors also stood in silent tribute to their memories.

Quake Recorded—Instruments at the Dominion Meteorological Observatory on Gonzales Hill recorded an earthquake of moderate intensity from 3:40 to 4:10 o'clock yesterday morning. Distance of the earthquake centre was estimated 1,370 miles away in Alaska.

To Purchase Wreath—The Esquimalt Council at its meeting last evening allocated the sum of $12 for the purchase of a wreath from the campaign headquarters of the Remembrance Day committee. The reeve also announced that an invitation was open to the council to visit the Red Cross Workshops.

Tribute to Dr. Tolmie—The sterling worth of the late Hon. Dr. S. F. Tolmie was praised by E. H. Harris, president of the Victoria Junior Chamber of Commerce, at last evening's meeting of the organization. Members stood in silent tribute to Dr. Tolmie's memory upon the conclusion of Mr. Harris' remarks.

Makes Suggestion—John Day, 880 Madison Street, suggested in a letter to the City Council that the present system of towing garbage to sea be dispensed with and that arrangements be made to fill in several areas with the waste. Mr. Day stated there was a far-reaching danger to health through the present disposal system.

HE WAS ALWAYS TIRED AND ILL

Three Complaints Gave Him a Miserable Time

Suffering from three complaints—disordered kidneys, sciatica, and rheumatism, how could this man be anything else but always tired and ill? This is what he writes:—

"Up to a month or so ago, I had suffered continually from kidney disorder, sciatica, rheumatism, and generally felt off color. I was constantly tired, and under medical supervision. I tried many remedies, but without effect until I gave Kruschen Salts a trial. In four weeks, Kruschen has brought about a complete transformation. I have a healthy appetite and once more feel that it is good to be alive."—S.V.N.

The kidneys are the filters of the human machine. If they become sluggish, impurities find their way into the blood-stream, and the seed of half-a-dozen common ailments is sown.

The scientific combination of salts in Kruschen quickly coaxes the kidneys back to healthy, normal action. Soon your ailments are relieved and life becomes a joy again. (Advt.)

Here for Golf—Golf was enjoyed Sunday by a party of Canadian National Railways officials headed by Mr. Wilfred Gagnon, a director, and including Charles D. Cowie, treasurer; George P. McLaren, and H. L. Taylor, purchasing agent, of Vancouver. They spent the day at Colwood, remained overnight at the Empress Hotel and left yesterday for Nanaimo, en route to Vancouver.

Cyclist Injured—A. Morrison, fifteen, 3207 Fifth Street, sustained a compound ankle fracture Sunday afternoon when a bicycle he was riding came into collision with an automobile driven by R. Gerrard, 2407 Fernwood Road, on Bay Street near Blanshard Street. Mr. Gerrard took the boy to the Jubilee Hospital, where he was attended by Dr. Hermann Robertson.

Given Second Reading — Second reading was given a streets and traffic regulation by-law at the Esquimalt council meeting last night. The by-law prohibits the parking of motor or other vehicles on Park Place and Thornton Road, to their entire lengths, which extend from the north boundary of Carlisle Street to the south boundary of Esquimalt Road.

Selects Delegates—Wards Six and Seven Conservatives in Oak Bay had a special meeting in the Campbell Building last night and named forty-four delegates to attend a nominating convention to nominate a candidate for the coming by-election here. The date for the nominating convention is yet to be set by the central executive of the Conservative Association.

Going to Higher Court—Appeal books, which may be used in an appeal to the Privy Council in re Shannon vs. The Lower Mainland Dairy Product Marketing Board, have been approved by the registrar here. The appeal is from a judgment of the British Columbia Court of Appeal. It was understood conditional approval had been secured to proceed to the higher court.

Knocked Down—Thomas Robson, a Nanaimo visitor staying at 1008 Pakington Street, was knocked down by an automobile at the corner of Vancouver and Southgate Streets, Sunday afternoon. According to a report made to police, the machine did not return to the scene of the accident. Mr. Robson was able to walk home, but required medical attention for severe bruises to his face and legs.

Many Consent—Individuals and interests holding more than $1,250,000 worth of city bonds have consented to the debt refunding plan, Mayor Andrew McGavin stated yesterday. When consent of 51 per cent of the bondholders is obtained, the plan will be submitted to the Provincial Legislature. Full information and consent forms may be obtained from Charles S. Henley, 723 Fort Street, or from the comptroller at the City Hall.

Radio Appeal—Two radio addresses will be heard this week over CFCT in connection with the Community Chest campaign. Tomorrow evening at 8:30 Dr. H. M. Cassidy, provincial director of social welfare, will discuss social problems of Victoria from the angle "Prevention Is Better Than Cure." On Friday at the same hour F. E. Winslow, campaign board chairman, will speak from the point of view of a businessman who has had long and intimate contact with social services of the city.

Mine Executive Here—Charles A. Banks, managing director of the Bulolo Gold Dredging Company, and Mrs. Banks are among the guests at the Empress Hotel. Mr. Banks, who maintains offices in Vancouver and San Francisco, will leave with his wife for Honolulu, en route for Australia and New Guinea, where the mines are situated, on the Ss. Empress of Japan, Saturday. He is looking forward to a brief holiday before sailing. Last week he presided at the annual meeting of the company in Vancouver.

NEW CREMATORIUM IS TAKING SHAPE

Good progress on the Royal Oak Burial Park crematorium was reported yesterday afternoon by Ald. John A. Worthington after a tour of inspection. The building will be opened in November or December.

Of reinforced concrete construction, the crematorium will contain a chapel seating fifty persons, minister's room, washrooms, family room and one retort.

Three Now in Mayoralty Race

CALGARY, Oct. 25 (C).—Calgary's mayoralty race was turned into a three-cornered affair tonight by the decision of the Labor Party to enter Alderman A. J. E. Liesemer. Also nominated for the November 17 civic election when the two-year term will be at stake are Mayor Andrew Davison, standing for re-election, and Alderman J. W. Gillman. Both will run as independents.

WORK IN INDIA TO BE TOPIC OF TALK

Miss Annie Munroe, a missionary from India, will tell of her work among the Favaras in the hill country at a meeting in Emmanuel Baptist Church at 8 o'clock tomorrow evening.

Rev. Dr. A. S. Irmie will preside, assisted by Rev. George Reynolds and Rev. F. W. McKinnon. Mrs. J. Bishop will sing.

New English Records by
Richard Tauber

Perhaps you heard the glorious tenor voice of Richard Tauber on the General Motors programme last Sunday evening. You may have seen his pictures and heard him sing. If you have . . . you will certainly want to own some of these latest English recordings.

"PATIENTLY SMILING"
"VIENNA, CITY OF MY DREAMS"
"SPEAK TO ME OF LOVE"
"O, MAIDEN, MY MAIDEN"
"YOU ARE MY HEART'S DELIGHT"
"WIDMUNG"
"ONCE THERE LIVED A LADY FAIR"
"SERENADE"

FLETCHER BROS. (VICTORIA) LTD.
1130 DOUGLAS STREET

TRAVEL BY BUS—to California

LOWEST FARES - - - - NEW SUPER COACHES
RETURN FARES
SEATTLE TO SAN FRANCISCO - - - - $22.05
SEATTLE TO LOS ANGELES - - - - - $30.70
SEATTLE TO SAN DIEGO - - - - - - $34.35
50c Extra via Redwood Highway—One Way
Alternate Routes

GRAY LINE TRAVEL BUREAU
For Tickets and Information: 756 YATES STREET - PHONE E 3833

For Fire and Automobile Insurance, Rentals and Real Estate Consult
ELSIE B. RICHARDS
Suite 7, Metropolitan Building, Opposite Postoffice
PHONE EMPIRE 7722

Early Closing

Commencing October 25, Our Store Will Close at 5:30 o'Clock Daily
Except Saturday Closing at 6 o'Clock

SCOTT & PEDEN, LTD.
HAY GRAIN GROCERIES FLOUR FEED
G 7181 COR. STORE and CORMORANT

Party of Three Make Good Catch

An excellent catch of twenty-two fish were secured at Brentwood on Sunday by a party of three: Frank E. W. Smith, John Hall and J. Jameson, a New York visitor. A portion of their catch consisting of seven spring salmon was on display in the window of Roger Monteith's store yesterday.

Their catch included ten salmon and a dozen grilse. The salmon, one weighing fifteen pounds, were hooked on a No. 7 diamond spoon.

Fishermen were quite successful at Cowichan Bay, with quite a number of catches going as high as six and nine coho to a boat. At Greendale in the Cowichan River, Jack Falkins and two Vancouver rod artists caught fourteen trout, rainbow and cutthroats. They were using Parmachene Belle flies.

MINISTER ESCAPES WHEN BOMB EXPLODES

BARCELONA, Oct. 25 (AP).—Juan Comorera, Catalan Minister of Economy, escaped without injury today when a bomb, hidden in a sewer close to his home, exploded as he stepped from his car.

Comorera is also secretary of the Catalan Socialist party. His residence was slightly damaged and the sewer was wrecked.

VETERANS' COUNCIL

The monthly meeting the Veterans' Council of Victoria will be held in the Army and Navy Veterans board room next Monday evening at 8 o'clock.

"Waiter, may I have a toothpick?"

"We used to keep them, sir, but we have stopped it now, as clients used to use them once and throw them away."—Gazzettino Illustrato, Venice.

PYROIL

Perfects Motor Lubrication
Improves Performance
Prolongs Engine Life
ASK YOUR GARAGE FOR FULL INFORMATION

GENT'S
15-JEWEL ROLEX OYSTER WATCH
Slightly Used—New $37.50
TODAY
$20.00
Pacific Jewelry & Loan Co.
Licensed Pawnbrokers
1213 Broad (Opposite Colonist) G 2236

WOOD AND COAL SAWDUST
J. E. Painter & Sons
PHONE G 8541
617 CORMORANT ST., VICTORIA

BANK IS ROBBED

SAULT STE. MARIE, Ont., Oct. 25 (C).—Word was received here today of a $3,600 robbery of the Bank of Montreal branch at Goudreau, in the heart of the gold mining field, 178 miles north of Sault Ste. Marie.

CHURCH WINDOWS BROKEN

VANCOUVER, Oct. 25 (C).—Vandals early today hurled stones through seven windows in downtown First United Church. Six of the panes were of plate glass, and one was of stained glass.

ILLNESS NOT SERIOUS

TORONTO, Oct 25 (C).—Condition of John E. (Jack) Hammell, noted mine owner, was reported as "not at all serious" by attending physicians in hospital here tonight. The nature of his illness was not divulged.

LUMBAGO
(LAME BACK)
The pain and stiffness of back-ache, that make every movement a torture, go quickly when you take T-R-C's. T-R-C's stop sharp pains and dull aches, quickly, surely. Acting thru the blood, they drive out the pain-causing toxins. Take T-R-C's. You'll get relief—cure. No harmful drugs. 50c and $1 at all druggists. (T-R-C's (Templeton's Rheumatic Capsules)

Social Activities and Notes of Personal Interest

Mr. H. Cant Addresses Beaux-Arts

A meeting of the Beaux Arts was held Sunday afternoon, at the Crystal Garden auditorium, when Mr. Hector Cant, of the faculty of the Cornish School, in Seattle, addressed the members on many interesting points in acting technique and make-up.

The president, Mr. Brian Burdon-Murphy, informed the members that classes would be formed and once a month Mr. Cant would come from Seattle to give instruction.

Arrangements were completed for the Hallowe'en tea, dance and bridge to be held in the palmroom of the Crystal Garden on Saturday afternoon. Bridge will be played commencing at 2:30 o'clock and tables may be reserved by telephoning the secretary, Mrs. Jack Barraclough, G arden 5254; Miss Gloria Wilson, G arden 4578, or Miss Eve Lytton, G arden 5495. Dancing will be from 4 to 7 o'clock.

It was announced that applications for active membership had been oversubscribed but associate memberships would be accepted until October 31.

Following the meeting Miss Hope Denbigh, chairman of dramatics, conducted tryouts for two plays by local authors, which will be presented at a performance in honor of the Lieutenant-Governor and Mrs. E. W. Hamber, in November. Mr. A. M. D. Fairbairn is the author of "Chance," which will be directed by Mrs. E. W. Hetherington, and Mr. Archie McCorkindale will direct his own play, "Portrait of a Celebrity."

Weddings

ALLEN—TURPEL

The marriage was quietly solemnized on Saturday, at the home of the officiating clergyman, Rev. F. L. Stephenson, of Roma Jeannette, younger daughter of Mr. and Mrs. Samuel Turpel, Beach Drive, and Mr. Fred Allen, youngest son of Mr. John Allen and the late Mrs. Allen, Victoria. After a honeymoon Up-Island, the bride and groom will make their home in the city.

DEVITT—THOM

The wedding of Anne, youngest daughter of Mr. and Mrs. Fed Thom, Chemainus, and Mr. Edward Bernard Devitt, only son of Mr. and Mrs. B. Devitt, Westholme, took place at St. Paul's Church, Nanaimo, on Saturday at 9 p.m., with Rev. Canon Hitchcox officiating. Given in marriage by her father, the bride was smartly attired in an afternoon frock of rust taffeta, with full gored skirt, black Halo hat and veil and wore a corsage bouquet. Miss V. Laidlaw, as bridesmaid, was attired in navy triple crepe, with hat and accessories to match, and a corsage bouquet of pink carnations. Mr. James Nimmo, Westholme, supported the groom. The wedding march was played by Mr. Harry Drainey, Chemainus. Following the ceremony, the bride and groom left by motor for Victoria, and will later reside in Chemainus.

SAUNDERS—DRAPER

The wedding took place on Saturday at 11 a.m. in St. Paul's Church, Nanaimo, of Sarah, youngest daughter of Mr. and Mrs. Robert Draper, Ladysmith, to Mr. John Saunders, only son of Mr. Thomas Saunders, Chemainus. The ceremony was performed by Rev. Canon Hitchcox.

Given in marriage by Mr. Twentyman, an old family friend, the bride wore a floor-length frock of powder blue silk net over blue silk, with square neckline, and full skirt. A large picture hat of white silk braid with blue forget-me-nots, and a bridal bouquet of white and bronze chrysanthemums, complete her costume. Mr. William Cousins supported the groom. The bridesmaid, Miss Daisy Winestanley, Ladysmith, wore a mauve gown identical in style to that of the bride, and a hat to match. She carried bronze chrysanthemums and Michaelmas daisies.

Following the ceremony a luncheon was held in the Malaspina Hotel for about twenty-five friends and relatives. Mrs. R. Draper, mother of the bride, was assisted by Mrs. H. Matthew, Victoria, in receiving the guests. The bride and groom left later for Vancouver and Mainland points, the bride traveling in an afternoon frock of rust pebble crepe and navy velour topcoat with grey squirrel trimming, and hat to match. On their return, they will reside at Chemainus.

I.O.D.E. Activities

Major J. H. Gillespie Chapter

The monthly meeting of the Major John Hebden Gillespie Chapter was held last evening at the home of Mrs. Max Young, Uplands. Miss Betty Bapty was the chapter's delegate to the semi-annual meeting of Provincial Chapter, in Duncan, recently, and gave an interesting account of the sessions and of the visit to Fairbridge Farm School. The remainder of the meeting last night was devoted to discussion on the Hallowe'en dance, to be held on Friday evening, at the Empress Hotel.

ESQUIMALT ENTERTAINMENT

The entertainment to be given by the Esquimalt Dramatic Players tomorrow evening at the Rex Theatre, is under the patronage of Commander and Mrs. C. T. Beard and Brigadier and Mrs. D. J. MacDonald. In addition to a programme of songs and musical numbers, there will be a play, "I Beg Your Pardon, Jeeves," written by Margaret Sullivan.

LIBERAL SOCIAL

Ward Four Liberal Association will hold a social evening tomorrow in Liberal headquarters, at 8 o'clock. Mrs. A. C. Ross will address the meeting and Young Liberals will give a humorous debate. A musical programme will be presented and refreshments served.

A Beautiful Victoria Bride

—Photograph by Savannah.

MRS. WILLIAM B. LAMBERT

Formerly Miss Kathleen Wilson, who was married at Christ Church Cathedral on Saturday afternoon. The wedding was one of the smartest social affairs of the Autumn season and was attended by many friends of the popular bride and groom. The above photograph was taken at the home of the bride's parents, Mr. and Mrs. Goulding Wilson, St. Charles Street, where the reception was held.

Merry Party Planned for Hallowe'en

"The Witches' Brawl" is the name which the Major John Hebden Gillespie Chapter, I.O.D.E., has given to its Hallowe'en topsy-turvy cabaret to be held at the Empress Hotel on Friday evening. "Topsy-turvy" because the girls are doing the inviting, buying the tickets and generally making the affair into an out-of-season Leap Year dance. Reservations are being made for tables at the Empress Hotel and judging by the demand for tickets the ballroom should be thronged with guests.

The proceeds of the party will go towards the chapter's work in connection with the rehabilitation of T.B. out-patients at the Jubilee Hospital.

Miss Vivien Combe has promised a group of songs to be sung in her inimitable style and there will also be surprise numbers by the pupils of the Russian Ballet School, these to be in keeping with the spirit of All Hallows' Eve.

Miss Betty Bapty and Mrs. Jack Speck are general conveners, Mrs. B. H. Schwengers has charge of the tickets and other members of the committee are Mrs. Lorne Green, Mrs. C. E. Blaney, Mrs. Douglas Gordon and Mrs. E. Williamson.

Witty Kitty

By NINA WILCOX PUTNAM

No bridge table could be built with legs strong enough to withstand the pounding fists resulting from arguments over the game.

Girl Guide Notes

VICTORIA WEST

The monthly meeting of the Victoria West Local Association Girl Guides was held last night at the home of Miss Leighton. Letters were read from the City Council and Mr. Harry Woods in appreciation for work done by the Girl Guides. A telephone bridge party will be held between November 8 and 13 for association and camp funds. Reservations may be made by telephoning Mrs. A. Stewart, G 5264.

Y.P.S. News

OBYPA CLUB

The Oak Bay Society will hold its meeting tonight under the theme, "Did You Know." A fine programme has been arranged including some musical items and songs and a number of games.

ENGAGEMENTS

CROCKFORD—BEARE

Mr. and Mrs. R. H. Beare, 1733 Monteith Street, announce the engagement of their second daughter, Audrey Eileen, to Mr. Frederick Ernest Crockford, only son of Mr. and Mrs. W. F. Crockford, 415 Chester Street, the wedding to take place on November 20.

"SUFFERED SIX YEARS WITH CONSTIPATION"

"For six years I suffered with constipation, and I decided to try ALL-BRAN. I have been eating it once a day for about four years, and it has certainly done the work." —Mrs. Herman Futrell (address on request).

Tests prove that Kellogg's ALL-BRAN is safe and effective for correcting common constipation.

Within the body, ALL-BRAN absorbs twice its weight in water, and gently exercises and cleanses the intestines. It also furnishes vitamin B to tone the intestines, and iron for the blood.

Just eat two tablespoonfuls daily, either as a cereal with milk or cream, or in cooked dishes. Three times daily in severe cases. You'll find this food far better than habit-forming pills and drugs. ALL-BRAN is sold by all grocers. Made by Kellogg in London.

At the Hotels

DOMINION

G. A. Langtree, Winnipeg; J. P. Ryall and L. W. Jennings, Bamfield; V. C. Kemkes, Vancouver; C. F. Merryfield, Boston; J. J. Plommer, Vancouver; H. G. Selwood, H. J. Morris, West Vancouver; Mrs. P. E. W. Reid, W. J. Graham, C. L. Martin, F. N. Avery, A. J. Sinclair, H. P. Burtin, Vancouver; Thomas Uphill, M.P.P., Fernie; S. H. McGuire, D. Bydewell, Vancouver; Mrs. C. E. Walton, Miss M. Walton, Berkeley; Mr. and Mrs. M. Foster and family, Deer Harbor, Wash.; G. Murrell, Vancouver; Mr. and Mrs. W. Rogers, Edgeley, Sask.; Mr. and Mrs. E. C. Henniger, Grand Forks; H. J. Burnett, C. E. Merriman, H. Cutler, Mr. and Mrs. C. M. Gibbs, I. W. Robinson, Vancouver; Mr. and Mrs. L. H. Reich, Medford, Ore.; S. Henderson, Captain D. Clinton, Vancouver; Mrs. Yates, Mill Bay; Mr. and Mrs. E. J. Ingebright, Seattle; Mrs. L. Fargo, Mrs. E. Leslie, Pocatello, Idaho; Mr. and Mrs. E. B. Hutchins, Evanston, Ill.; Mr. and Mrs. L. Hinehart, Tacoma; H. Chadwick, Vancouver; Mr. and Mrs. R. Zeller, Portland; G. Little, W. E. Jones, Vancouver; Mr. and Mrs. E. Devitt, Chemainus; Mr. and Mrs. W. Scales, Courtenay; C. Luhman, Pelham, N.Y.; F. Overland, Vancouver; R. Johnson, Seattle; Mrs. Wilcox, Misses Wilcox, Parksville; A. Johnstone, Nanaimo; J. H. Ramondini, San Francisco; Miss C. Balser, J. Tweedy, Royston; Mr. and Mrs. H. F. Peck, Youbou; Mr. and Mrs. H. Phelan, W. E. Aickin, Garrett, B.C.; W. Hasanen, Youbou, B.C.; R. D. Fraser, Victoria; Dr. A. W. VanKirk, Seattle; Mr. and Mrs. H. Kelly, Vancouver.

Miss Hasell Will Speak on Mission

Miss Eva Hasell, M.B.E., is arriving for her annual visit to Victoria. She will address a meeting at the Memorial Hall on Thursday at 8 p.m. The Lord Bishop of the diocese will preside at the meeting.

Miss Hasell has been traveling this year in Rupert's Land, Keewatin, and Athabaska dioceses, and has much to tell of the work of the Caravan Mission among the settlers, and of conditions in these areas. Lantern slides will be shown, and a collection will be taken for her work.

PARTY AT LANGFORD

Mrs. H. A. Hincks, one of the members of the Parent-Teacher Association of Langford, who agreed at the last meeting of that organization to try to assist financially the dental clinic sponsored by the Esquimalt Rural Nursing Service, entertained a bridge party at "Holmwood," with three tables of contract bridge, on Saturday evening. The rooms were beautifully decorated with Autumn flowers, and refreshments were served.

Chinese Tea Party Nets Large Sum

Through the efforts of Ting Yor Chinese School and a dancing lion parade through Chinatown, $1,600 was raised to purchase food and medical supplies for destitute Chinese in Shanghai.

A tea party was held by the school in Chinese Freemasons' Hall on Saturday and Sunday. The lion parade on Sunday afternoon attracted a great deal of attention.

School teachers, assisted by Mr. Lee Fong and Mr. Wing Hope, heartily thanked those who attended the party, and the entertainers.

Those who sang at the tea were Misses May Ngai, Nellie Chow, Verna Wong, Kathleen Arnold, Pearl Alexander and Mr. Raymond Alexander.

Dancers were Misses Irene and Winnie Nan, Annie and Ruth Lee, Dorothy Quon, Gladys Nip, Margaret Mar, Mabel Wong, Bessie Hope, Rhoda Leeman and Mr. Joseph Ramsay.

An outline of objects of the entertainment was given by Mrs. Chan Hong. Miss Ida Chan announced the various numbers.

Clubs-Societies

Chemainus W.B.A.

The monthly social meeting of W.B.A. Review, Chemainus, was held in the Recreation Hall. Arrangements were made to hold the apron sale on November 10, and also to have home cooking and candy and novelty stalls. Tea will be served. The various committees and members in charge were appointed by the president. The novelty convener asked for donations. Final arrangements for a visit to Nanaimo on November 1 were made. A bus will leave Chemainus at 6:15 p.m. Presentation of a beautiful table lamp was made to Miss Sarah Draper on the occasion of her marriage. Thirty guests were welcomed after the meeting. Games were followed by a sketch, "Quack Quack," put on by the northern group. Supper was served, the tables being decorated in Hallowe'en colors, with bowls of yellow chrysanthemums and tall yellow candles in brass holders.

• • •

King's Daughters

The sum of $3 was voted for Poppy Day at the district meeting of the King's Daughters, held yesterday afternoon in the Restroom, with Mrs. William Russell, president, in the chair. The reports from the circles showed a rummage sale will be held on November 13 by the Fellowship Circle and a chrysanthemum tea, on November 10, in the Restroom, by the L. H. Hardie Circle. Mrs. Hardie gave a report on the Dominion convention. It was reported that the Restroom was open twenty-five days last month, with a total of 1,312 patrons. The patrons of the Restroom are planning a social get-together with their friends, and the proceeds will go towards the Restroom.

• • •

Cowichan Station W.A.

St. Andrew's Women's Auxiliary to the M.S.C.C., Cowichan Station, met on Friday afternoon at the home of Mrs. Morris Wilson. Two new books from the Diocesan library were circulated, and a letter read from the former educational secretary, now in England. The president reported a good quantity of clothing now on hand for the W.A. Prairie relief bale to be packed today. Two completed quilts for the bale were on display. The secretary was asked to write a letter of congratulation to the honorary president, Mrs. T. M. Hughes, on the birth of her daughter. The opening chapters of the new study book, "The Way of the Witnesses," were ably reviewed by Mrs. Hewlett. Bible reading closed the meeting, after which tea was served by the hostess.

• • •

Metropolitan W.M.S.

Miss M. Laurie, superintendent of the Oriental Home, will speak on "Fifty Years of Missionary Effort in Victoria," at a meeting to be held in Metropolitan United Church schoolroom tomorrow evening, at 8 o'clock. Rev. T. Ogura, of the Japanese Mission, and Mr. G. Bong, of the Chinese Mission, will sing. Rev. A. E. Whitehouse will speak. The evening is under the auspices of the W.M.S. and the proceeds will go towards its funds.

• • •

Pride of Victoria Lodge

Orange Juvenile Association, Pride of Victoria No. 55, held its regular meeting in the Orange Hall on Saturday, Miss L. Knowles presiding, assisted by Miss D. Kendall. There was a good attendance, and one new member was received into the order. Final arrangements were made to receive the grand director and for the annual banquet after the next meeting, also for a shower for the sale of work, which will be held on Saturday, December 4.

• • •

Business Women Meet

The Victoria Business and Professional Women's Club made plans for a tea, on November 13, in the clubrooms, at which an old-time fashion parade will be held. Open house will be observed tomorrow in the clubrooms. Reports were given by members who had attended the Vancouver and Port Angeles club dinners. Mis Connacher was appointed to fill a vacancy on the board of directors. Mrs. Farquharson, vice-president, was in the chair.

• • •

City Temple W.A.

The Victoria City Temple W.A. will sponsor a Hallowe'en tea tomorrow afternoon from 3 to 5 o'clock in the social hall. There will be piano solos by Frankie Moore, songs by Mrs. Dawson and Miss K. Clarke and recitations by Mrs. Dearborne and Barbara Oakley.

St. Mark's W.A.

St. Mark's W.A. will hold a Hallowe'en donation tea this afternoon at 3 o'clock, when articles for the Christmas sale of work will be gladly accepted. Members and friends are invited and a short programme will be given.

CREDIT GRANTERS' LUNCHEON

The Credit Granters' Association will hold its weekly luncheon at David Spencer, Ltd., at 12:10 p.m. today. Alderman Archie Wills will give a talk on "Greater Victoria."

DAINTY & COLORFUL HAND TOWELS by Mayfair

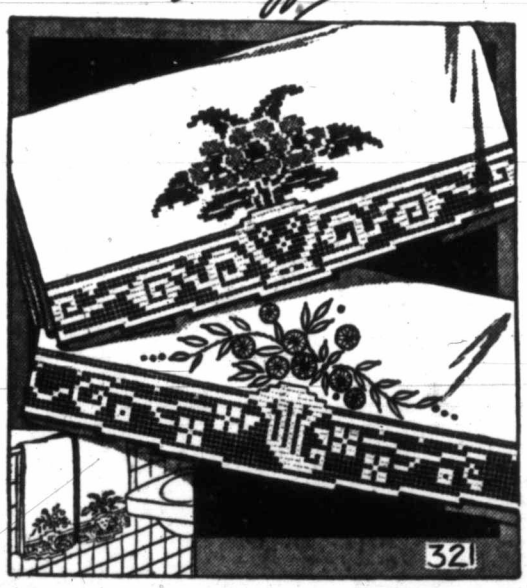

Filet crochet and simple embroidery stitches are cleverly combined to make this distinctive design for guest or hand towels. Cross-stitch flowers are used in the urn with a conventional border that is suggestive of the Greek key pattern in treatment. The Horn of Plenty on the lower motif is finished with classic sprays of tiny flowers in a graceful motif. The flowers are all worked in bright colors, while white or pastel-colored threads are used for the crochet. The lace, of course, should match the linen, and the colored crochet is recommended only if it matches the linen in tone. A perfect suggestion for a bride, for a bazaar or for your home. The pattern includes two transfers of each of the two embroidery designs, easy-to-understand instructions without abbreviations for crochet bands, complete instructions for embroidering and finishing, detail chart and color suggestions.

DIRECTIONS FOR OBTAINING PATTERNS

To secure this pattern fill in coupon below, being sure to give all particulars. Then send coupon, together with 15 cents, to "Pattern Dept., The Daily Colonist, Victoria, B.C." Allow ten to twelve days for receipt of pattern, which will be mailed direct to you.

Pattern Dept.,
Daily Colonist,
Victoria, B.C.

Please send me Pattern No. ..... size (if for garment) ..... for which I enclose 15 cents

Name .....

Address .....

Patterns Available by Mail Only

MORNING! NOON! NIGHT! OXO FOR ROSY CHEEKS

Phone: Office, E 2513; After 6, Phone G 3978 — Appointment, 9 to 6
HAROLD S. TIMBERLAKE
OPTOMETRIST
617 YATES STREET, VICTORIA, B.C.

A. K. LOVE Ltd.
LADIES' WEAR
708 VIEW STREET — UP FROM DOUGLAS

Every Variety
Whatever your type, whatever your costume, here you will find styled Shoes to complete your costume.
OUR PRICES ARE TRUE ECONOMY
MUNDAY'S
1203 DOUGLAS ST.

FRESH FRUITS AND VEGETABLES AT THE LOWEST PRICES ARE ALWAYS STOCKED AT YOUR NEIGHBORHOOD
SAFEWAY and PIGGLY WIGGLY
7 STORES TO SERVE YOU

BURN COKE
A CLEAN, SMOKELESS FUEL FOR FURNACES AND OPEN FIREPLACES
Coke Dept., Phone G 7121
B. C. Electric

REDUCED PRICES ON ALL
STUDIO LOUNGES AND DAVENPORTS
HOME FURNITURE CO.
825 FORT ST. PHONE E-9921
ABOVE BLANSHARD ST.

Your Watch and Clock Repairing by Experts
Master Craftsmen Insure Prompt and Accurate Attention of Your Most Necessary Possession at
LITTLE & TAYLOR
1209 DOUGLAS ST. (SAYWARD BLDG.) JEWELERS G 5812

Ship by Truck!

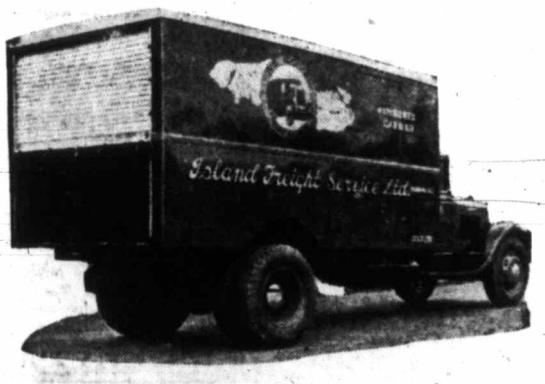

A Parcel or a Truck Load to Any Point on the Island
DAILY SCHEDULED DELIVERIES
PHONE G 8188
The Island Freight Service
514 CORMORANT STREET

Support the Community Chest
The Red Cross Workshop
584-6 Johnson Street — Phone E 3513

AT FOSTER'S
LAPIN SWAGGERS and TUNICS
Black, Grey, Brown and Tan
$49.50
FOSTER'S FUR STORE
753 Yates Street
Store Closes at 5:30

LIMITED TIME OFFER
83¢ JAR NOXZEMA CREAM 59¢
AT ALL DRUG AND DEPARTMENT STORES

Noxzema Relieves Itching, Promotes Quick Healing of Many Skin Irritations

EVEN the most beautiful woman loses her charm and attraction if her face is marred by ugly disfiguring pimples. Doctors first prescribed Noxzema Medicated Cream for burns and eczema. Nurses discovered how effective it is for Pimples, badly Chapped Hands, Chafing and other skin irritations from external causes. Now over 14,000,000 jars of Noxzema are used yearly—millions of women use Noxzema medication to relieve itching skin irritations and as an aid in promoting rapid healing.

Try Noxzema's soothing medication for your skin. Take advantage of this limited time offer. Get your 83¢ jar of Noxzema for only 59¢ today.

SAVE 24¢
83¢ Boudoir Jar 59¢
Special Offer for a limited time only. A large 83¢ Boudoir Jar of Noxzema for only 59¢. Get your jar today! On sale at ALL DRUG AND DEPARTMENT STORES

Social Activities and Notes of Personal Interest

Social and Personal

Prior to the State Ball at Government House this evening, Mrs. Frank M. MacPherson, wife of the Minister of Public Works, will entertain at dinner in the Princess Charlotte and Prince Albert private dining-rooms at the Empress Hotel. Her gown for the occasion is of cobweb fine rose nude lace over a self-colored taffeta foundation. The wide skirt and sweeping train is stiffened round the hem with invisible mohair. With a sash of shot turquoise taffeta and shoes to match to provide a contrasting note, there is a butterfly jacket of the lace made with puff sleeves. Mrs. MacPherson's guests will be Mrs. Eric Hamber, wife of His Honor the Lieutenant-Governor of British Columbia; Mrs. Mae Rice, Mrs. T. D. Pattullo, wife of the Premier of British Columbia; Mrs. Clifford Collison; Mrs. John Hart, wife of the Minister of Finance; Mrs. G. M. Weir, wife of the Minister of Education; Mrs. Charles T. Beard, Mrs. Charles Levy (Jamaica), Mrs. H. R. Cottingham (Vancouver); Mrs. Gordon S. Wismer, wife of the Attorney-General of British Columbia; Mrs. K. C. MacDonald, wife of the Minister of Agriculture; Miss Eileen MacDonald, Mrs. C. C. Macrae (San Juan, Porto Rico), Mrs. J. H. R. Thomson (Calgary), Mrs. G. F. Amyot (Vancouver); Mrs. Norman W. Whittaker, wife of the Speaker of the House; Mrs. D. J. MacDonald, the Misses Janet and Hyslop Gray, Mrs. C. A. Cotterell, Mrs. J. J. Meredith, Mrs. H. F. G. Letson and Miss Dorothy Wismer.

* * *

Coming-of-Age Party

An enjoyable coming-of-age party was held on Saturday evening at the home of Mr. and Mrs. J. Mason, 1884 Monteith Street, in honor of the twenty-first birthday of their daughter, Lily. The table was centred with a birthday cake decorated in pink and white, with twenty-one pink candles, the same color scheme being carried out in the flowers and other decorations. A party of the younger guests went to the Crystal Garden to dance, and the older folk played court whist, the prizes for which were won by Mrs. J. Bennett, Mr. G. Hines and Mr. W. Stanyon. The dancers returned later in the evening, when a buffet supper was served, and singing was enjoyed, Mrs. Bennett and Mr. Rodney Dunn supplying the music. The invited guests were Mr. and Mrs. G. Hines, Mr. and Mrs. T. F. Ward, Mr. and Mrs. E. Dunk, Mrs. J. Bennett, Mrs. E. Burke, Mr. W. Stanyon, Misses Annie Turner, Angela Delmastro, Eileen McKeachie, Irene Jennings, and Messrs. Gordon Cooper, Eric Chandler, Rodney Dunn, Norman Stewartson, Arthur Cordray and Ronald Hines.

* * *

Complimented at Tea

Miss Elaine Ross, whose marriage will take place next month, was complimented on Sunday afternoon at a delightful tea arranged in her honor by Marion Hall and Miss Ruth Windau at the latter's home on Queens Avenue. A profusion of Autumn flowers was used in the reception rooms. Mrs. S. J. Ross and Mrs. W. H. Moore presided over the prettily appointed tea table centred with a crystal bowl of yellow and white chrysanthemums and lighted by tall yellow tapers in matching holders. Mrs. A. F. Windau assisted her daughter in serving. The guests were: Mrs. S. J. Ross, Mrs. W. P. Walker, Mrs. G. Lough, Mrs. George Varney, Mrs. A. F. Windau, Mrs. T. Ricardo, Mrs. James Cunningham, Mrs. A. W. Bradley, Mrs. Keith Cooper, Mrs. Cyril Cunningham, Mrs. Goldwyn Terry, Misses Agnes Nesbitt, Peggy Carney, Mildred Hawk, Berta Peden, Nancy Johnson, Nora Kelpin, Dorothea Besanta, Bernadette Colbert, Jennie Beckett, Wanda Ross and Muriel Pottinger.

* * *

Had Birthday Party

Mrs. V. Bradley entertained on Sunday afternoon at her home on Dunedin Street, at a "little people's" party to celebrate the second birthday of her son, Victor. The tea table was set with a grass linen cloth with little appliqued animals and having as its centrepiece the decorated birthday cake with its two lighted candles. The little guests' places were laid with cleverly-made fruit animals, gay paper hats, horns and candy baskets, all following a Hallowe'en color scheme of orange and black and lighted by tall tapers in black holders at either end of the table. Colored balloons hung from the chandelier above and were given to the guests after tea. Games were played during the afternoon and fire crackers enjoyed. Those present were Billy Robinson, Hugh Bradley, Jimmie and Bobbie McCormic, Shirley and Barry Porter and Clare Veitch.

* * *

Shower for Bride-to-Be

Miss Edna Ashton, whose marriage will take place in November, was the guest of honor at a shower given on Saturday afternoon by Mrs. Frank Gilbert, St. Ann Street. The gifts were concealed in a pink and mauve miniature ship, which had been named the Princess Edna in compliment to the guest of honor. The tea table, spread with a lace cloth, was centred by a silver basket of pink chrysanthemums surrounded by tulle and little vases of mauve Michaelmas daisies and pink chrysanthemums, a miniature bride and groom standing at either side of the centrepiece. The guests were Mesdames W. Ashton, A. Rudge, J. Stevenson, W. Calwell, G. Strawford, E. Paver, W. P. Marchant, A. Smith, C. F. Bellamy, C. Freer and Misses K. Hall, Eleanor Calwell, Dora Dalby and Peggy Fox.

* * *

Shower at Chemainus

Mrs. J. S. Saunders, Chemainus, formerly Miss Sarah Draper, whose marriage took place on Saturday, was the guest of honor at a shower given prior to her marriage, at the home of Miss Gladys Cook, captain of the Chemainus W.B.A. guard team, of which Mrs. Saunders is a member. During the evening whist was played, the winners being Mesdames Knight and A. Syme. Winners of contests were Miss Betty Mawson and Mrs. E. Knight. On behalf of fellow members and friends of the W.B.A., Miss Cook presented the gifts in a beautifully decorated wedding cake topped by a miniature bride and groom. Miss Cook was assisted in serving refreshments by Mesdames Summerville, D. Cook and E. Knight.

* * *

Hostess at Tea

Mrs. Max Leiser, Oak Bay Avenue, entertained at tea yesterday afternoon for Mrs. Alfred Smith, who is here from London and is staying at the Empress Hotel. The tea table was decorated with bronze chrysanthemums and matching candles, and bronze chrysanthemums were arranged in the drawing-room. The hostess was assisted in serving tea by Miss Sandra Munro. The guests were Mrs. J. Wilson, Mrs. B. Hall, Mrs. A. K. Munro, Mrs. A. J. Garesche, Mrs. C. White, Mrs. Darcus Hodder and Miss Munro.

* * *

Surprise Shower

Prior to her marriage last week, Mrs. Edward B. Devitt, formerly Miss Anne Thom, Chemainus, was guest of honor at a shower given by Miss V. Laidlaw, Chemainus. About thirty guests attended. During the evening cards and games were played. The gifts were presented in a basket of orange and black, and the decorations were carried out in Hallowe'en colors. Supper was served in the dining-room, where tall pink tapers and silver bowls of pale pink roses made a charming setting.

* * *

Christening Ceremony

In the presence of many friends, a pretty ceremony took place on Sunday at 3 o'clock, at St. Martin's-in-the-Field, when Rev. Canon Stocken officiated at the christening of the infant daughter of Mr. and Mrs. J. H. Bailey. The baby received the names Barbara Anne, the godparents being Mr. and Mrs. R. M. Nicol, and Mrs. Norman Goyette. After the service a reception was held at Mr. and Mrs. Bailey's home, 395 Walter Avenue.

* * *

Entertains at Tea

Miss Hilda Langton was hostess at an informal tea party yesterday afternoon at her home on St. Charles Street in honor of Miss Carol Puckle, who is to be married on Saturday evening. The tea table, arranged with a silver bowl of white dahlias, flanked by tall white tapers in silver holders, was presided over by Mrs H. T. Goodland and Mrs. Guy Barclay.

* * *

At Empress Hotel

Monsieur F. M. Gallat, French consul for Western Canada, is in Victoria to attend today's ceremonies in connection with the opening of the Legislature, and is accompanied by Mme. Gallat. They have been in Vancouver since September 3 and were formerly in Egypt, Greece and England. They have one daughter, Elizabeth Anne, who is a pupil at Crofton House School, Vancouver.

* * *

Americans Up-Island

Among the visitors from the United States registered at the Sunset Inn Lodge during the last few days were Mrs. W. C. Stripling, Sr., Fort Worth, Texas; Mrs. E. Mautz, Miss M. Mautz and Mrs. Rodney Keating, Portland; Mrs. A. B. Armstrong and Miss Elizabeth Armstrong, Berkeley, Cal.

* * *

Wedding in November

The engagement is announced of Lilian Mary, third daughter of Mrs. A. J. Woodward, "Clovelly," North Quadra Street, and the late Mr. A. J. Woodward, to Mr. Carman Ross Easton, eldest son of Mr. and Mrs. Robert Easton, Kings Road. The marriage will take place late in November.

* * *

Returns From Europe

Mrs. John Galt, who has spent the last few months in Europe and Eastern Canada, returned to her home on Rockland Avenue yesterday afternoon, accompanied by her daughter, Mrs. H. Waldon, Mexico City. While abroad, Mrs. Galt left her granddaughter, Miss Elizabeth Martin, at school in Switzerland.

* * *

Engagement Announced

Hon. A. Wells Gray, M.P.P., announces the engagement of his eldest daughter, Janet Davidson, to Mr. Gilbert Pitcairn Hogg, son of Mr. J. Pitcairn Hogg, Victoria. The wedding will take place on November 19, at 8 p.m., at St. Andrew's Presbyterian Church, New Westminster.

* * *

Return to Victoria

Mr. and Mrs. G. W. R. Nixon, who have been spending the Summer in the Northern part of the Island and at Alberni, have returned to Victoria for the Winter. They are at present staying with Mr. Nixon's mother, Mrs. Arthur Nixon, Arnold Street.

* * *

At Qualicum

Mr. H. M. Wright, New Westminster; Mr. and Mrs. P. Ward, North Vancouver; Mrs. S. P. Chapman and Mr. and Mrs. D. Galloway, Vancouver, were among the Mainland visitors registered at Sunset Inn Lodge, Qualicum Beach, during the past few days.

* * *

Return Home

Capt. and Mrs. Robert Thomson, of "Buena Vista," Saanichton, have returned from a trip to the East, where they visited friends and relatives in Montreal, Fredricton, N.B.; Bangor, Maine and Boston, Mass They were also in Newark and Rutley, N.J., and in New York City.

* * *

Arriving for Ball

Mr. and Mrs. H. S. Wood are arriving from Vancouver this afternoon to attend the State Ball at Government House. They will be the guests of Miss Gladys Irving and her sister, Mrs. Arthur K. Mitchell, Terrace Avenue.

* * *

Arrives From England

Mrs. M. I. Clayton has arrived from London to join Miss Park and Miss Jordan, Honolulu, and will sail with them on Saturday aboard the Ss. Empress of Japan, for Honolulu. They are at present at the Oakbay Beach Hotel.

* * *

To Arrive Tomorrow

Mrs. Eric Lusby and her little daughter, Margot, left last night for Vancouver to meet Mr. Lusby, who is arriving from Talara, Peru, and they will return to Victoria tomorrow.

* * *

From Nelson

Mr. and Mrs. C. R. Hamilton and their daughter, Mrs. E. Biggar, have arrived from Nelson, B.C., to spend the Winter months, and are occupying Mr. and Mrs. W. H. Norton-Taylor's house in Uplands.

* * *

Here From Vancouver

Mrs. J. Robinson has arrived from Vancouver to attend the opening of the British Columbia Legislature this afternoon.

* * *

Staying at Qualicum

Mrs. Desmond Montgomery, Vancouver, has been spending a few days at Sunset Inn Lodge, Qualicum Beach.

* * *

Hostesses at Tea

Mrs. J. H. Queal and Mrs. W. H. Nigh, Pasadena, California, were hostesses at tea at the Oakbay Beach Hotel yesterday afternoon.

* * *

In Del Monte

Mr. and Mrs. J. K. Hodges, of the Empress Hotel, are staying at Hotel Del Monte, California.

* * *

From San Francisco

Mr. J. D. Dole has arrived from San Francisco to join Mrs. Dole at the Oakbay Beach Hotel.

Married at Bishop's Palace

—Photograph by Hester Wilkinson.

MRS. THOMAS FORD McBRATNEY

Who Was Married on Saturday Evening at the Bishop's Palace, View Street, Was Formerly Miss Hildegarde George, Daughter of Mr. and Mrs. L. George, Milne's Landing, Sooke.

FLAMES DESTROY MICHEL WORKINGS

Continued from Page 1

and extensive slack bins. Falling timbers delayed the westbound Canadian Pacific Railway train for five and a half hours.

Forty men were employed in the surface workings and another 450 in the mine, which will be forced to shut down until repairs can be effected to the destroyed equipment.

Less than a year ago the colliery had been completely modernized by installation of new machinery and adoption of modern coal extraction methods. Many thousands of dollars were spent in the modernization programme.

During recent months the property yielded 40,000 tons of coal monthly, and 6,000 tons of coke.

ROARING INFERNO

The blaze was first discovered by a night watchman, who sounded the alarm after his attempts to extinguish the small fire proved unsuccessful. Before long 100 men were on the spot, but by that time the buildings were a roaring inferno that could not be checked. Spread of the fire to other buildings was stopped, however.

It was only yesterday that a mass meeting of Michel miners accepted settlement of a dispute with the company over the shutting down of one Michel mine, temporarily throwing some men out of employment.

The miners contended equitable apportioning of work among all miners should be inaugurated by the company, absorbing the unemployed men in other workings. Terms of the settlement were not announced.

"Half" Coat Ensemble Popular With Schoolgirls, 8-16

A smart, practical and comfortable to wear plaid wool "half" coat ensemble popular with little sister as well as 'teeners. A plait at the back gives the coat a swagger flare. The skirt has an action plait both front and back. Top it with different sweaters for variety. Wear the useful "half" coat over other dresses. How about using the pattern again for a separate velveteen jacket and separate skirts? The smartest schoolgirls adore them. A step-by-step sewing instruction chart enables even an amateur to make it in no time at all.

Style No. 2951 is designed for sizes 8, 10, 12, 14 and 16 years. Size 16 requires 5 1-4 yards of 39-inch material for skirt and coat.

The Fall and Winter Fashion Book is filled with lovely designs for everyday wear, which are easy and inexpensive to make.

Pattern Dept.,
Daily Colonist,
Victoria, B.C.

Please send me Fashion Pattern No..... Size.....

for which I enclose 15 cents.

(If Fashion Book desired, enclose additional 15 cents.)

Name .....

Address .....

.....

Patterns available by mail only.

A Sturdy Little Victorian

—Photograph by Elite Studio.

Howard Azel Is the Youngest Son of Mr. and Mrs. H. A. Giles, 590 Boleskine Road.

PIRACY IN AIR CREATES PROBLEM

Continued from Page 1

The Foreign Office issued the following communique:

"Following attacks by airplane, of of which two French boats have been the objects, the Government has taken urgently necessary dispositions to determine and identify the aggressors and adopt measures which are called for by such attacks.

WARSHIP DISPATCHED

"Already one warship has left for the scene. The Government also is taking dispositions to assure protection for the air force line between Marseille and Algiers."

Government officials, who have insisted communication lines between France and her North African colonies be protected, said they considered the two incidents in as many days as "very serious."

Diplomats believed the immediate reaction would be a stiffening of the French stand at the London meeting tomorrow of the Non-Intervention Sub-Committee seeking an agreement for withdrawal of foreign volunteers from the Spanish civil war.

THREE SHOT DOWN

Spanish Government dispatches reported three Italian tri-motored bombers were shot down in an attempt to raid Barcelona. An unofficial and unconfirmed report said a French freighter was sunk at Barcelona.

A Valencia Defence Ministry communique said papers found in the wreck of one of the bombers proved they were Italian and came from the island base at Mallorca.

French frontier police and customs officers at Perrignan said the Maltese cross insignia was painted on insurgent Spanish planes which have been bombarding Portbou, just across the border.

ATTACK OFF MINORCA

The Maltese cross-marked raider attacked the submarine chaser No. 91 this morning off the north coast of Minorca, where the Air France Line between Marseille and Algiers has a base.

The submarine chaser was assigned by France under the Nyon anti-piracy accord to patrol the Mediterranean and aid commercial planes in case of attack.

The plane bombed and machine-gunned the chaser, setting it ablaze with a bomb which struck it squarely. The craft hastened at once to its regular station inside the port and permitted the crew of six to land. The fire, however, was said to be out of control and the ship was believed lost.

GLOOMY OUTLOOK

LONDON, Oct. 25 (AP).—A series of "pirate" air attacks in the Western Mediterranean tonight made the outlook gloomy for tomorrow's meeting of the Non-Intervention Sub-Committee seeking a way to get foreign volunteers out of the Spanish war.

Soviet Russia was believed in informed circles to hold the key to the non-intervention puzzle. These sources heard reports the Russian delegate, Ivan Maisky, would announce in tomorrow's sub-committee meeting Moscow would quit paying her share of costs of the non-intervention effort.

THREE DIFFICULTIES

The Nine-Power Sub-Committee, deadlocked when it adjourned on Friday, was faced with these three difficulties: Italy's demand that all members accept Great Britain's plan for withdrawing volunteers; Russia's refusal to accept the British plan because of Moscow's unwillingness to grant belligerent rights until all volunteers had been taken out, and Italy's statement that she would not promise to be bound by the forces of the two commissions to be sent to Spain to determine the number of volunteers.

SPECIAL MEETING OF CONGREGATION CALLED

A special meeting of the congregation of St. Andrew's Presbyterian Church will be held in the church tomorrow evening at 8 o'clock. It is urged that every member make a special effort to be present. The session and board of management of the church will meet at 7 o'clock, preceding the congregational meeting.

Just Say "Charge It"
No Cash Down, No Extra Cost
Evening Frocks
$10.95 to $29.50
PLUME SHOP, LTD.
747 YATES STREET

OH, OH!

Vicar—And what are you going to be when you grow up, my dear little man?

Dear Little Man—An internashnul crook.

Expert Shoe Repairing, One Grade Only, the Best
Pantorium Dye Works
Empire 7155

For the Dog, Cat and Fox
Treat them with ffrench Remedy Co. Preparations. Sold only at
OWL DRUG CO., LTD.
Prescription Specialists for Over Fifty Years
Campbell Bldg. Phone G 2112 W. H. BLAND, Manager

WHY LOOK FOR THE NEEDLE IN THE HAYSTACK?
You can avoid the endless search for parking space in the downtown district by taking the bus on those shopping and pleasure trips to town.
The "Coach Lines" Offers Frequent Service Over the Following Routes:
GORGE ROAD — LAKE HILL
AGNES-RALPH — BURNSIDE
GORDON HEAD — CADBORO BAY
Travel by Bus—Comfort—Convenience—Economy
Vancouver Island Coach Lines Limited
E 1177 Depot: Broughton Street at Broad E 1178

FURS
SMARTEST NEW STYLES
MODERATE PRICES
Malleks Limited
Ready-to-Wear and FURS
1212 DOUGLAS ST. E 1023

SHELBY'S
Arch Preserver Shoes
FOR WOMEN
The Latest in STYLE and COLOR
CATHCART'S
1208 Douglas St. G 6111

Use . . .
Zip-Caps
For the prompt relief of head colds, chills, 'flu, headache.
25¢ per box.
Agents
MacFarlane Drug Co.
Corner Douglas and Johnson Streets

SPORT SHOES
A Wide Variety of Styles to Choose From
GROUPED AT ONE PRICE
SIZES 3 TO 10, AAA TO C
$6.85
The FOOT HEALTH SHOP
1425 DOUGLAS STREET

The Best Tea Comes From the Top of the Tree . . . That's
JAMESON'S TEA

"FEELING FINE"
"Let me give you a tip. I'm feeling fine. Headache and pains all gone. I never miss an engagement since I learned about Paradol. It's quick and never disappoints." 35 cents.
DR. CHASE'S
PARADOL

YOU MAY WIN Auto or $1500.00
Are you smart? Here's a puzzle that will test your wits. The Scrambled Letters below, when properly re-arranged, will spell the name of a Famous Movie Star.
Probably you know the names of most of the Famous Movie Stars, but just to refresh your memory we mention a few: Greta Garbo, Frederic March, Joan Crawford, Shirley Temple, Wallace Beery, Clark Gable, Jean Harlow, Dick Powell, Warner Baxter, Ginger Rogers, Gary Cooper and Kay Francis.
YES-IMP-TELL-HER
When the Scrambled Letters above are properly rearranged, they will spell the name of a Famous Movie Star. Start switching the letters around; see if you can figure it out. If your answer is correct, you will receive at once, A LARGE SIZE PICTURE OF THIS FAMOUS MOVIE STAR FREE!—beautifully colored and suitable for framing—and an opportunity to win AUTOMOBILE or $1,500.00 IN CASH.
Be the Big Winner. 2nd Prize Winner gets $500 in Cash; 3rd Prize Winner, $400 in Cash; 4th, $300 in Cash; and many other Cash Prizes. Duplicate prizes in case of ties.
SEND NO MONEY! Just your answer to the Movie Scramble above. HURRY! DON'T DELAY. USE THE COUPON.
Address:
Movie Scrambles
347 Adelaide Street West
TORONTO, CANADA
COUPON
Manager, MOVIE SCRAMBLES,
347 Adelaide St. West, Toronto, Can.
My answer .....
Name .....
Street .....
City ..... Prov. D-20
Send me the Free Picture

Hudson's Bay Company.
INCORPORATED 2ND MAY 1670

Quality Service Foods

Picnic Shoulders, Smoked, per lb.	15c	Butter, Seal of Quality First Grade, per lb. 34c	3 lbs. 99c
Cottage Cheese	2 lbs. 25c	Pork Pies	2 for 15c
Cheese, Kraft Velveeta, ½-lb. pkt.	16c	Pork Sausage, Seal of Quality, lb.	25c
Candy, Assorted Jellied Fruits, per lb.	29c	Tea, H B C Special Broken Orange Pekoe, Special, lb. 57c	3 lbs. 1.65
Fresh Roasted Peanuts	3 lbs. 27c	Large Australian Oranges, per dozen	42c
Jolly Time Popcorn, per tin	14c	Medium Sunkist Oranges	3 doz. 1.00
McIntosh Red Apples	5 lbs. 23c	Firm Head Lettuce, each	5c
Choice Cooking Apples, Greening or King	7 lbs. 25c	Ripe Bananas	3 lbs. 27c
Aylmer Kentucky Wonder Cut Green Beans, 17-oz. tins	3 for 31c	Empress Pure Orange Marmalade, 4-lb. tin	39c
Royal City Peas, Choice, size 5, No. 2 tins	3 for 31c	Libby's Pineapple Juice, tall tins	2 for 25c
Madam Sardines, per tin	11c	Neilson's Jersey Cocoa, ½-lb. tin	19c
Patrico Kippered Snacks	2 tins 9c	Prunes, size 30-40's	2 lbs. 23c
Helmet Corned Beef, 1's, per tin	14c	Blue Mountain Sliced Pineapple	3 tins 25c
Leisure No-Rub Floor Wax, per tin	33c	Sugar, 20-lb. sack	1.28
		Birks Fancy Quality Tuna, ¼'s, per tin	11c
		Shell Window Cleaner, 8-oz. bottle with spray	50c

1 Cake LIFEBUOY SOAP for 1c with 1 large packet RINSO for 22c

KLO-REX. New Bleach, large bottle 10c

That Body of Yours

(By James W. Barton, M.D.)

THE DRY DIET IN EPILEPSY

During the search for the cause of epilepsy (a search that is still going on), one research worker starved ten epileptics for a number of days, during which time not one of them had an attack. As some of them were accustomed to having a number of attacks every day, it was thus definitely proven that foods had something to do with causing the attacks of epilepsy.

Other research workers then found that by cutting down on the starch foods and increasing the fat foods the attacks could be prevented or were less severe.

That too much water in the body, especially in the brain and the spinal cord, was a factor in causing epileptic attacks, was later demonstrated.

The result today is that in a large number of cases a special diet which cuts down on the water and starch foods and increases the fats, enables the patient to keep free of attacks. There are, of course, a great number who in addition to following this special diet must also use a tablet of phenobarbital or luminal daily.

It would seem that just as diabetes is caused by a lack of insulin in the pancreas, so epilepsy is caused by a lack of something from some gland or organ in the body. And just as diabetes can be controlled by the addition of extra insulin daily, so can epilepsy be controlled by increasing the fats and cutting down on liquids and starch foods.

What is called the dry diet for epilepsy is outlined by Dr. Temple Fay, in the Journal of Mental and Nervous Diseases:

Breakfast—Fresh fruit, dry cereal with measured amount of cream or milk, buttered toast, egg, coffee (a measured amount).

Dinner—One potato, one other vegetable, serving of meat, fish or cheese, bread and butter, custard or junket.

Supper—Two servings vegetables, fresh apple salad or celery, choice of unfrosted and unspiced cake, or cookies, custard or junket, Jell-O, tea or coffee (a measured amount).

The total daily amount of fluids (as a drink or in the food) should not be more than twenty-four ounces—three glasses or four cups. Allowing that the solid foods in the above diet contain half this amount of water, it would mean that not more than two cups of liquids should be taken daily.

WILL REOPEN RELIEF CAMPS

Single Unemployed Transients in Province Now to Be Given Work

Speaking for the British Columbia Government, Premier Pattullo announced yesterday Federal-Provincial plans under which unemployed single men now in the province will be taken care of in forestry and other undertakings. At the same time he issued public warning that fresh transients would not be eligible for relief in British Columbia after October 27.

On November the Government will start enrollment of single unemployed men in Vancouver and elsewhere for work projects, on the basis of 30 cents an hour, less board at 75 cents a day.

Only the neediest cases will be registered at first. The Province is seeking commutation of sentences for transients arrested and sentenced to jail terms in Vancouver, the Premier added. Forestry and road camps will be maintained during Winter months.

CONTROL

Neighbor—"Doesn't it annoy you that the Scotch family living in the apartment above you dances every night?"

Mrs. Peyer—"Oh, no—when we want to stop them we turn off the radio."

Hudson's Bay Company.
INCORPORATED 2ND MAY 1670

For True Economy
WEAR ORIENT* SILK STOCKINGS

It's a proven fact that it is false economy to buy "cheap" stockings—they never last as long nor look as nice. Orient Full-Fashioned Silk Stockings last longer and pay extra dividends in smart appearance. Clear and absolutely ringless, they are splashproof, too. Exclusive high fashion shades in styles to suit the most discriminating.

Chiffon, pair 75¢ and $1.00
Semi-Service, pair 75¢ and $1.00
Crepe Chiffon, pair $1.00 and $1.50
Service-Weight, pair $1.00 and $1.50

Hosiery, Street Floor at THE BAY

AROUND the DIAL

5:00 p.m.—Edward G. Robinson, noted actor, will be starred in "Big Town," with Claire Trevor cast in the supporting role. KIRO, KVI, KSL.

6:00 p.m.—Herbert Hoover, former President of the United States, will be heard addressing a mass meeting in Boston. KJR, KGO.

6:30 p.m.—"A Special Patrol," is the title of the true Mounted Police radio drama to be heard from Toronto. CBR.

6:30 p.m.—Sir Herbert Marler, P.C., K.C.M.G., Canadian Minister to the United States, will speak from a dinner in honor of himself and Lady Marler by the Canadian Club of New York. KJR.

6:30 p.m.—Lanny Ross will present Fred Allen and Portland Hoffa in their first appearance of the season, during the Hollywood Mardi Gras programme with Charlie Butterworth and Ray Paige's Orchestra. KOMO, KFI, KPO.

6:45 p.m.—Duke McLeod will be heard in the "Sportatorial" through the co-operation of The Daily Colonist.

8:30 p.m.—"In Modern Mood," will take the air with Harry Pryce and his orchestra; Ethel Lang and the Boy and Girl Friend, in vocal interpretations. CBR.

9:00 p.m. — The Daily Colonist News Flashes. CFCT.

(The following programmes are compiled by the various broadcasting companies and are subject to change).

CFCT, Victoria, B.C. (1,450 keys.)

7:30 a.m.—Wake Up and Sing.
8:00 a.m.—Timely Topics.
8:15 a.m.—World Flashes.
8:30 a.m.—Musicale Chronometer.
9:00 a.m.—Notes and News.
9:30 a.m.—Financial Flashes.
9:45 a.m.—Four Indian Love Lyrics.
10:00 a.m.—Midmorning Varieties.
10:15 a.m.—Ruth Etting, songs.
10:30 a.m.—Art Farey at the Piano.
11:00 a.m.—News of the Air.
12:00 noon—Unforgotten Melodies.
12:30 p.m.—Noon Flashes.
12:45 p.m.—Parade of the Popular.
1:00 p.m.—Healing Words.
1:15 p.m.—Tommy Dorsey and Orchestra.
1:25 p.m.—World Bookman.
1:30 p.m.—Friendly Hour.
4:30 p.m.—Tea for Two.
5:00 p.m.—Daily Monitor.
5:30 p.m.—Radio Birthday Party.
6:00 p.m.—Featuring Art Farey.
6:15 p.m.—Good Music.
6:45 p.m.—Sportatorial.
7:00 p.m.—Supper Dance.
7:15 p.m.—Concert Miniature.
7:30 p.m.—Serenade.
8:00 p.m.—Pianologues, Don Fraser.
8:30 p.m.—Measured Moods.
9:00 p.m.—Colonist Radio Reporter.

CJOR, Vancouver, B.C. (600 keys.)

8:00 a.m.—News Flashes.
8:15 a.m.—Garden Talk.
8:30 a.m.—Sid Mullett.
9:00 a.m.—Cookie Kids.
9:15 a.m.—J. S. Miller, For Shut-Ins.
9:30 a.m.—For Women Only.
10:00 a.m.—Stock Report.
10:15 a.m.—Gospel Singer.
10:30 a.m.—Kitty Keene.
11:15 a.m.—Barbara Blake.
11:30 a.m.—Guilty or Not Guilty.
12:10 p.m.—Stock Reports.
12:15 p.m.—Houseboat Hannah.
12:30 p.m.—News Flashes.
12:45 p.m.—Sid Mullet, pianist.
1:15 p.m.—Moments with Composers.
3:00 p.m.—Ma Perkins, sketch.
3:15 p.m.—Judy and Jane.
3:30 p.m.—Stock Reports.
4:15 p.m.—Tea Dance.
5:15 p.m.—Uncle Mickey's Club.
6:15 p.m.—Monitor Views the News.
6:45 p.m.—Sports Resume.
7:00 p.m.—Symphony Hour.
7:15 p.m.—Extra! Extra!
7:30 p.m.—Communist Party.
7:45 p.m.—Skipper Scans the News.
8:00 p.m.—O'Brien's Ghosts.
8:30 p.m.—The Word Man.
9:00 p.m.—Varsity Hour.
9:30 p.m.—Cardo Smalley, violinist.
10:00 p.m.—N.B.C. Thesaurus.
10:15 p.m.—Ronnie Matthews.
10:30 p.m.—News Flashes.

CBR, Vancouver, B.C. (1,100 Keys.)

8:00 a.m.—Breakfast Hour.
9:00 a.m.—See C.B.C. Network, except:
2:00 p.m.—Strike Up the Band.
7:00 p.m.—Waltz Time.
7:15 p.m.—The Buccaneers.

C.B.C. NETWORK

9:00 a.m.—The Boy and Girl Friend.
9:15 a.m.—Bailey Axton, News.
9:30 a.m.—Barry McKinley, baritone.
9:45 a.m.—Armchair Quartette.
10:00 a.m.—The Happy Gang.
10:30 a.m.—Rex Battle's Orchestra.
11:00 a.m.—London Calling, B.B.C. rebroadcast.
12:45 p.m.—Another Wrinkle, talk.
1:00 p.m.—Club Matinee, variety.
2:15 p.m.—Edward Davies, baritone.
2:30 p.m.—Jimmy Namaro, xylophonist.
2:45 p.m.—Closing Stock Quotations.
3:00 p.m.—String Time, J. Meakin's Orch.
3:30 p.m.—The Witching Hour, string.
4:00 p.m.—Luigi Romanelli's Orchestra.
4:30 p.m.—Children's Album, Story Book Lady.
4:45 p.m.—Roland Todd, organist.
5:00 p.m.—This English, J. C. MacInnes.
5:15 p.m.—Ottawa Temple Choir.
5:30 p.m.—Symphony in Rhythm.
6:00 p.m.—Bonjour Paris Bonsoir.
6:30 p.m.—True R.C.M.P. Drama.
7:00 p.m.—Symphonic Strings (not CRCV)
7:30 p.m.—I Remember, talk.
7:45 p.m.—News and Weather.
8:00 p.m.—Music for Music's Sake.
8:30 p.m.—Mood Moderne.
9:00 p.m.—London Calling, B.B.C. rebroadcast.
10:00 p.m.—News and Weather.
10:15 p.m.—Concert Trio.
10:45 p.m.—R. J. Talks About Music.

N.B.C.-KPO RED NETWORK
KHQ-KGW-KFI-KPO-KOMO

8:00 a.m.—Financial Service.
8:15 a.m.—Organ Concert.
8:30 a.m.—The Hi-Boys, vocal, instrumental.
8:45 a.m.—Ed. MacHugh, Gospel singer.
9:45 a.m.—Armchair Quartette.
10:00 a.m.—The Escorts and Betty.
10:15 a.m.—Mrs. Wiggs of the Cabbage Patch.
10:30 a.m.—John's Other Wife, drama.
10:45 a.m.—Just Plain Bill, drama.
11:00 a.m.—Dr. Maddy's Band Lessons.
11:45 a.m.—Mystery Chef, Cooking School.
12:00 noon—Pepper Young's Family, drama
12:15 p.m.—Ma Perkins, drama.
12:30 p.m.—Vic and Sade, comedy.
12:45 p.m.—The O'Neills, drama.
1:15 p.m.—The Guiding Light.
1:30 p.m.—The Story of Mary Marlin.
2:30 p.m.—Hazel Warner, contralto, Melody Time.
2:45 p.m.—Gloria Gale, drama.
3:00 p.m.—Woman's Magazine of the Air.
4:00 p.m.—Pair of Pianos.
4:15 p.m.—Back Seat Driver.
4:30 p.m.—Joan Brooks, contralto.
5:00 p.m.—John Teel, baritone.
5:15 p.m.—Johnny O'Brien's Harmonica High Hats.
5:30 p.m.—Walter Kelsey and his music.
6:00 p.m.—Beaux Arts Trio, instrumental.
6:30 p.m.—Hollywood Mardi Gras, Lanny Ross.
7:30 p.m.—Jimmy Fiddler, gossip.
7:45 p.m.—To be announced.
7:45 p.m.—Names and Faces (KPO).
8:00 p.m.—Amos 'n' Andy.
8:15 p.m.—Vocal Varieties, 14-voice choral group.
8:30 p.m.—Johnny Presents.
9:00 p.m.—Death Valley Days, drama.
9:30 p.m.—Good Morning Tonight, vocal.
10:00 p.m.—News Flashes.
10:15 p.m.—String Serenade.
10:30 p.m.—Jack Winston's Orchestra.
11:00 p.m.—Joe Reichman's Orchestra.
11:30 p.m.—Bob Nurok's Orchestra.

N.B.C.-KGO BLUE NETWORK
KGO-KJR-KEX-KECA-KGA

8:15 a.m.—Hollywood High Hatters, vocal.
8:30 a.m.—Cleo Brown, songs.
8:45 a.m.—Originalities, orchestra.
9:00 a.m.—Time for Thought.
9:30 a.m.—Morning Concert.
10:00 a.m.—Crossouts of Log o' Day.
11:00 a.m.—American College of Surgeons.
11:15 a.m.—The Strollers' Matinee.
11:30 a.m.—Western Farm and Home Hour.
12:32 p.m.—U.S. Navy Band.
1:00 p.m.—Club Matinee.
2:15 p.m.—Edward Davies, baritone.
2:30 p.m.—Julane Pelletier, pianist.
2:45 p.m.—Al Vierra's Orchestra.
3:00 p.m.—Rakov's Orchestra.
3:15 p.m.—Talk by Hon. Jas. W. Gerrard
3:35 p.m.—Gale Pale, contralto.
3:45 p.m.—The Ranch Boys, vocal trio.
4:00 p.m.—Organ Concert.
4:30 p.m.—The Food Magician.
4:45 p.m.—Vivian Della Chiesa, soprano.
5:00 p.m.—Husbands and Wives, open forum.
6:00 p.m.—Talk by Hon. Herbert Hoover.
6:30 p.m.—Canadian Club of New York Dinner.
7:00 p.m.—Ricardo and His Violin.
7:15 p.m.—Choir Symphonette.
7:30 p.m.—Eddie Rogers' Orchestra.
8:00 p.m.—Vagabonds, Negro Male Quartette.
8:00 p.m.—Land of Whatsit, drama (KGO)
8:15 p.m.—Lum and Abner, comedy.
8:30 p.m.—Meet Your Neighbor (KGQ).
8:30 p.m.—To be announced.
8:45 p.m.—Three Cheers, vocal trio.
9:00 p.m.—Joe Reichman's Orchestra.
9:30 p.m.—Concert Hall (KGO).
9:30 p.m.—Jack Winston's Orchestra.
10:00 p.m.—On With the Dance.
10:30 p.m.—Jimmy Grier's Orchestra.
11:00 p.m.—Haven of Rest.
11:30 p.m.—Charles Runyan.

COLUMBIA NETWORK
KVI-KFPY-KOIN-KNX-KSL-KIRO

9:00 a.m.—Swinging the Blues.
9:15 a.m.—Edwin C. Hill, news comments.
9:30 a.m.—Romance of Helen Trent.
9:45 a.m.—Our Gal Sunday, drama.
10:00 a.m.—Gold Medal Feature Time.
11:00 a.m.—Big Sister, drama.
11:15 a.m.—Aunt Jenny's Real Life Stories.
11:30 a.m.—School of Air—Literature.
12:00 noon—Mary Lee Taylor.
12:15 p.m.—Magazine of the Air.
12:30 p.m.—Hollace Shaw, soprano, orch.
12:45 p.m.—The Newlyweds, comedy.
1:00 p.m.—Myrt and Marge, drama.
1:15 p.m.—Pretty Kitty Kelly, drama.
1:30 p.m.—Story of Industry—Furniture.
2:30 p.m.—Science Service Series.
2:45 p.m.—Good Afternoon, Neighbors.
3:00 p.m.—Western Home Hour.
4:00 p.m.—Herbert Foote's Ensemble.
4:15 p.m.—Ruth Carhart and Bill Perry.
4:30 p.m.—Famous Actors' Guild.
5:00 p.m.—Edward G. Robinson, Claire Turner.
5:30 p.m.—Melodic Strings.
6:00 p.m.—Leaves in the Wind.
6:00 p.m.—Al Pearce Gang (KSL only).
6:15 p.m.—Ralph Ricard, pianist.
6:30 p.m.—Jack Oakie's College.
7:30 p.m.—Henry King's Orchestra.
8:00 p.m.—Poetic Melodies (KSL).
8:00 p.m.—Scattergood Baines, drama.
8:15 p.m.—Ken Frogley, sports.
8:30 p.m.—Al Jolson's Show.
9:00 p.m.—Watch the Fun Go By.
9:30 p.m.—Ted Fio-Rito's Orchestra.
10:00 p.m.—The Castillians.
10:15 p.m.—Art of Conversation.
10:45 p.m.—Clyde McCoy's Orchestra.
11:00 p.m.—Red Norvo's Orchestra.
11:30 p.m.—Sterling Young's Orchestra.

MUTUAL DON LEE NETWORK
KOL, Seattle

6:30 a.m.—KOL Time Klock.
7:00 a.m.—Dawn Patrol.
7:30 a.m.—News Flashes.
8:15 a.m.—Big Freddie Miller.
8:30 a.m.—Ray Hendricks.
8:45 a.m.—Lady Luck.
9:00 a.m.—Sycamore Street.
9:15 a.m.—Homemakers' Club.
9:30 a.m.—Black and White.
9:45 a.m.—Mary Morgan, editor.
10:00 a.m.—Face the Music.
10:15 a.m.—Mitchell and Katz.
10:30 a.m.—Information Bureau.
10:45 a.m.—Merrymakers.
11:15 a.m.—Woman's Radio Hour.
11:30 a.m.—Scintillating Syncopation.
11:45 a.m.—Beatrice Fairfax.
12:00 noon—News Flashes.
12:15 p.m.—Romance in Rhythm.
12:30 p.m.—What Does Your Hand Say?
12:45 p.m.—Radio Garden Club.
1:00 p.m.—Federal Housing Administration
1:15 p.m.—Streamline Swing.
1:30 p.m.—March Time.
1:45 p.m.—Frank Sortino's Orchestra.
2:15 p.m.—Monitor Views the News.
2:30 p.m.—The Johnson Family.
2:45 p.m.—Piano Moods.
3:00 p.m.—Feminine Fancies.
3:20 p.m.—Music.
3:30 p.m.—Len Salvo.
3:45 p.m.—Radio Campus.
4:00 p.m.—Luigi Romanelli's Concert Orch.
4:15 p.m.—The In-Laws, comedy.
4:30 p.m.—Memory Chest.
4:45 p.m.—This Side of Twenty.
5:00 p.m.—Jazz Nocturne.
5:30 p.m.—Symphony in Rhythm.
6:00 p.m.—News Flashes.
6:15 p.m.—Phantom Pilot.
6:30 p.m.—Frank Bull, sports.
6:45 p.m.—Tuesday Evening Concert.
7:15 p.m.—The Tunesmiths.
7:30 p.m.—Witches Tales, drama.
8:00 p.m.—Script Teasers.
8:30 p.m.—Leo Reisman's Orchestra.
8:45 p.m.—Modern Moods.
9:00 p.m.—Newspaper of the Air.
9:15 p.m.—Horace Heidt's Orchestra.
9:30 p.m.—Wayne King's Orchestra.
10:00 p.m.—Griff Williams' Orchestra.
10:30 p.m.—Roger Burke's Orchestra.
11:05 p.m.—Jimmy Lunceford's Orchestra.
11:30 p.m.—Frank Sortino's Orchestra.
12:00 m.n.—Midnite Matinee.

The Daily Cross-Word Puzzle

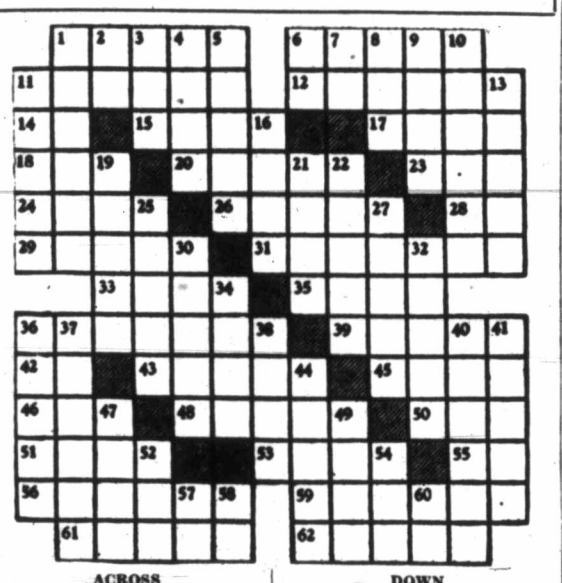

ACROSS

1. Turkish title.
6. Monastery heads.
11. To drive away.
12. Scanty.
14. French article.
15. Shrill bark.
17. European.
18. Beak.
20. Glens.
23. Mould.
24. Worry.
26. Shucks.
28. Belonging to.
29. To avoid.
31. Frowns.
33. Containers.
35. Fur animal.
36. Cast out.
39. Cookies.
42. Thus.
43. Entertainment.
45. Peace.
46. Sesame.
48. Belgian city.
50. Self.
51. Girl's name.
53. To unite closely.
55. To leave.
56. Cure.
59. Dickens' boy hero.
61. Hindu princess.
62. Lassoed.

DOWN

1. Cone-like.
2. While.
3. Scout.
4. Attention.
5. Mohammedan deity.
6. Part of "to be."
7. To exist.
8. Wicked.
9. Old expletive.
10. Eldest.
11. Simpleton.
13. Shortens.
16. Stopper.
19. Beast.
21. Cloth units.
22. Black haws.
25. Decree.
27. Water birds.
30. Portal.
32. To chear up.
34. To percolate.
36. Compound ether.
37. Carpenter.
38. Dim.
40. Fixed.
41. Trail.
44. Purport.
47. S. American capital.
49. Grain pit.
52. Lair.
54. Gratuity.
57. Prefex: down.
58. Old pronoun.
60. Odin's brother.

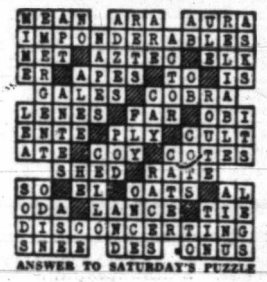

ANSWER TO SATURDAY'S PUZZLE

Was Guest Artist Of Ben Bernie

GERTRUDE NEISEN

POPULAR radio songstress, who recently was heard over the air with Ben Bernie and his orchestra on the American Can programme. Both Miss Neisen and her hosts are appearing in movies shortly.

What Today Means

"SCORPIO"

If October 26 is your birthday, the best hours for you on this date are from 9 a.m. to 11 a.m., from 1 p.m. to 3 p.m., and from 7 p.m. to 9 p.m. The danger periods are from 7 a.m. to 9 a.m., from 5 p.m. to 7 p.m., and from 9 p.m. to 11 p.m.

This ought to be a most auspicious day for entertaining. Cordial relationships will be established easily where ordinarily it might be difficult to break the ice. Be careful that by being overly ambitious, you do not undertake to do something that you are really not qualified to attempt. Remember we all have our limitations, and wise men or women recognize them. Many motives and actions this day may be prompted by some purely selfish aims, and those that are probably will fail, so be sure your aspirations are worthy of your efforts. Should you expect anyone to be at your beck and call this day, the chances are you will be disappointed. Married and engaged couples, as well as those entertaining hopes of winning someone's heart and hand, must be very careful this day that a fit of anger does not prove to be the cause of their getting a wrong impression regarding something said or done.

If a woman and October 26 is your birthday, you should seek your friends among people of an intellectual type. Your mind is capable of absorbing knowledge that might be the means of your becoming recognized as an authority in some highly specialized line of work. It might be well for you to make it a rule to keep free of anything resembling petty politics or business circles. You probably are economical without being stingy and have shrewd judgment when it comes to buying. Through making good use of your imagination you may make a great deal of money. As a writer, teacher, artist, musician, actress or broker your income might exceed your requirements. Your matrimonial hopes are apt to be fulfilled in the most satisfactory manner.

The child born on October 26 possess every quality needed to be successful, but these qualities will have to be developed through parental observation, training and encouragement. Much preparatory work ought to be done during adolescence to enable this youngster to enter the years of discretion without handicap in the way of a lack of knowledge.

If a man and October 26 is your natal day, if you let your conscience guide you there will be little chance of your making any serious mistakes. Through law, theology, the stage, banking, medicine, selling, engineering, authorship, painting or promoting your financial returns are likely to be very gratifying.

THRILLS! SUSPENSE! ACTION!
TUNE IN TONIGHT
ENO CKMO 8:00
CRIME CLUES
ENO'S 'FRUIT SALT'

Hudson's Bay Company.
INCORPORATED 2ND MAY 1670.

Handsome 3-Piece CHESTERFIELD SUITES

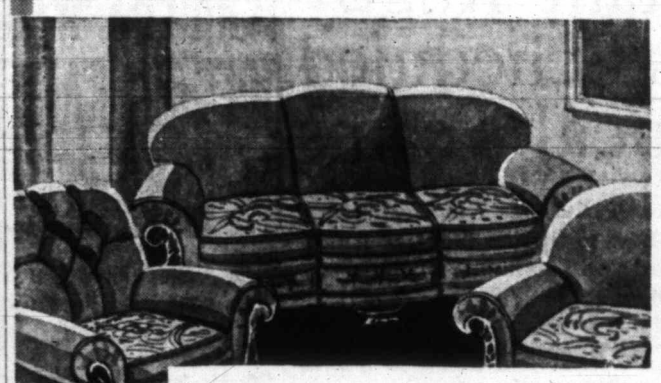

69.50
6.95 CASH
BALANCE MONTHLY

Make your living-room charming with one of these splendid Chesterfield Suites. 6-Foot Chesterfield and two matching chairs, in conventional designs and covered in brown-toned materials, with tops of spring cushions in contrasting colors. Fitted with reversible spring cushions over deep spring seats. They'll give many years of service and comfort.

4-PIECE BEDROOM SUITES

A feature value—consisting of chiffonier, vanity, full-size bed and upholstered bench. These suites are well finished with dovetailed drawer fronts . . . finely figured walnut and Oriental wood . . . British plate glass mirrors and strong drawer pulls.

69.50 6.95 DOWN BALANCE MONTHLY

Furniture, Fourth Floor at THE BAY

HAND-LOOMED BRITISH INDIA RUGS

In extremely smart designs and cheery colorings. Beautifully made and finished from hard-wearing native wool. Rugs that add tone and dignity to any home. Sizes for every purpose . . . hall . . . den . . . dining or living-room. Reasonably priced, too.

Approximate size:

9 x 12 ft.	$69.50
8 x 10 ft.	$55.00
6 x 9 ft.	$35.00
5 x 8 ft.	$25.00
4 x 7 ft.	$19.50
3 x 6 ft.	$12.75
30 x 60 ins.	$9.50

Rugs, Third Floor at THE BAY

★ Celanese Satin
In beautiful shades of blue and gold . . . finished with a rich slub effect. Perfect for bedspreads . . . side drapes and many other uses. Heavy quality, per yard 1.50

★ "Sundour" Famous Bolton Cloth
In heavy twill weave . . . for slip covers or draw curtains. Fast colors of gold, copper, green and sand; 50 inches wide, per yard 1.25

★ English Art Serge
Suitable for heavy portieres . . . draw curtains . . . table covers, etc.; 50 inches wide. Dark green, brown and blue, per yard 1.50

Draperies, Third Floor at THE BAY

New! and Different! Paisley English Satins

Quaint, colorful and so attractive for Fall wear. Don't fail to see these clever new printed satins—they're refreshingly different. Many lovely colors and patterns . . . some have gay little scenic patterns of Old England. Make yourself an evening gown and be "the belle of the ball." Per yard 1.49

TWEED WOOLLENS

Just arrived from England. Soft, fluffy surface in colorful tweed patterns . . . especially suitable for schoolgirls or business wear. Green, blue, grey; 54 inches. Especially priced at per yard 1.49

"METALLICS" FOR EVENING WEAR

Have a jacket or a glamorous evening gown of metallic . . . and be in vogue.

This lovely French metallic is untarnishable, and includes satins and lames mixed in gorgeous colorings of gold, silver, steel, yellow, green, rose-pink and black and silver. Priced at, per yard, $1.95, $2.95, $3.95, $4.95 and $6.95

Dress Goods, Street Floor at THE BAY

JOIN OUR SEWING CLASS

And make your own clothes. An expert dressmaker will give you complete instructions. From 2 to 5 P.M. daily, except Wednesdays. (Saturday, 9 till 5:30.)

You Are Invited to Attend a BRIDGE TEA

To be held in our Victorian Restaurant on November 2, under the auspices of the Dr. O. M. Jones Chapter, I.O.D.E. Tickets may be obtained from the members of this Chapter or in the Victorian Restaurant, Fourth Floor at THE BAY.

SETTERS

The two men had met at the club and one had just told the other that his wife was on holiday.

"Do you send her many letters while she's away?" he was asked.

"Oh, no," was the reply, "chiefly notes—from $5 upwards."

The Morning After Taking Carter's Little Liver Pills

MARANTA AND EPIGRAM JOINT RACE FAVORITES

Important Rugby Games Scheduled For Local Teams

Leading Fifteens in All Divisions Will Clash Saturday Afternoon—Bays to Oppose Oak Bay Wanderers in Barnard Cup Tussle—Wally Brynjolfson Named Coach for Victoria "Rep"

With the undefeated leaders in all divisions pitted against each other, Saturday's Rugby matches should prove delightfully palatable, even to those followers who only view the occasional match during the season.

J.B.A.A. and Oak Bay Wanderers, top fifteens in the senior "A" division, will headline the attractive programme with their clash on the upper pitch at Macdonald Park. Bays, present holders of the coveted "mug," symbolic of oval bull supremacy, opened their title defence with a 26-0 victory over Victoria College. Last week they followed up this success with a 17-0 triumph over the Army. Wanderers, in their only start of the season, registered a smashing 24-0 verdict over the soldier ruggers from the local Garrison.

Bays and Wanderers each have smart backfields and the fixture should produce some of the finest play of the early season. Equally favored with young, experienced players, the clubs look fairly evenly matched and the task of picking the winner is one that will puzzle the most ardent fan.

Percy Swetnam, Navy arbiter, will be in charge of the whistle. It will be Swetnam's first appearance of the present season as a referee.

SCOTTISH PLAYS NAVY

Canadian Scottish and Navy, senior "B" fifteens, will do battle on the lower field at Macdonald Park. Sailors journeyed to Duncan, Sunday, and defeated the Up-Islanders, 14-0, while the "kilties" trounced the Garrison, 20-3, Saturday, at the James Bay enclosure. D'Arcy will referee.

Oak Bay Wanderers and Victoria College intermediate squads, victorious in their opening matches last week, will battle for the lead when they meet at the Victoria High School grounds. Benny McMillan, former "rep" player, will be in charge. At Admirals Road, Navy and Canadian Scottish teams will be gunning for their initial victory when they meet in a league encounter. R. Burns is the arbiter.

All matches will commence at 3 o'clock.

Duncan's senior "B" fifteen will make their first Victoria appearance of the season, Sunday, at Work Point, where they are scheduled to oppose the Garrison in a league fixture. Play will commence at 3 o'clock, with Lieut.-Com. Wurtele, R.C.N., handling the whistle.

NAMED COACH

Wally Brynjolfson, star rugger of more than a decade ago and coach of the Oak Bay Wanderers for many seasons, yesterday was named coach and one-man selection committee of the Victoria "rep" fifteen. The appointment was made at the regular meeting of the Victoria Rugby Union held in The Colonist board room.

Brynjolfson, it will be recalled, was the Victoria player who scored against the New Zealand All-Blacks at the Willows oval back in 1924, when he dropped a beautiful field goal and saved the locals from a whitewashing. Since he tossed aside his togs as an active player, he has been associated with the Oak Bay Wanderers Rugby Club and has developed some fine teams.

With the Fifth Brigade no longer members of the Victoria Rugby Union, it was decided to make the annual Armistice Day game Navy vs. Army. The match will be played at Macdonald Park in the afternoon and will have all the pomp and color that has long been associated with this event.

The referee's report on Woods and Eastick, Garrison, and Mair, J.B.A.A., players ordered from the field during Saturday's match at Macdonald Park, was passed on to the special committee for its perusal and action.

FIRST-HALF SCHEDULES

First-half schedules for the Senior "B" and Intermediate League fifteens were released yesterday by Major Stuart Robertson, V.R.U. president, as follows:

Senior "B" League

October 30—Navy vs. Canadian Scottish; Garrison vs. Duncan.

November 6—Duncan vs. Canadian Scottish; Navy vs. Garrison.

November 13—Navy vs. Duncan; Garrison vs. Canadian Scottish.

November 20—Canadian Scottish vs. Navy; Duncan vs. Garrison.

November 27—Canadian Scottish vs. Duncan; Garrison vs. Navy.

Intermediate League

October 30—Oak Bay Wanderers vs. Victoria College; Canadian Scottish vs. Navy.

November 6—Victoria College vs. Canadian Scottish; Navy vs. Oak Bay Wanderers.

November 13—Navy vs. Victoria College; Oak Bay Wanderers vs. Canadian Scottish.

November 20—Victoria College vs. Oak Bay Wanderers; Navy vs. Canadian Scottish.

Noember 27—Canadian Scottish vs. Victoria College; Oak Bay Wanderers vs. Navy.

RUGBY STANDINGS

(By the Canadian Press)

Interprovincial Union

	W.	L.	T.	F.	A.	Pts.
Toronto	3	0	0	41	20	6
Hamilton	1	2	0	30	29	2
Ottawa	1	2	0	22	26	2
Montreal	1	2	0	17	35	2

Intercollegiate Union

	W.	L.	T.	F.	A.	Pts.
Western	2	0	1	16	10	5
Toronto	1	1	1	18	14	3
McGill	1	2	0	13	18	2
Queen's	1	2	0	13	18	2

Senior Ontario Union

	W.	L.	T.	F.	A.	Pts.
Sarnia	1	0	1	20	7	3
Balmy Beach	1	1	1	41	23	3
Hamilton	0	1	0	3	34	0

Western Interprovincial Union

	W.	L.	T.	F.	A.	Pts.
Calgary	5	3	0	47	70	10
Winnipeg	4	3	0	56	35	8
Regina	2	5	0	46	44	4

All-Star Hockey Team Completed For Match Nov. 2

MONTREAL, Oct. 25 (C.)—Roster of the National Hockey League all-star team that will oppose a combined Maroon-Canadien six in the Morenz benefit game here on November 2 was completed tonight.

Toronto and Chicago were the last teams to announce their selections. Leafs will be represented by Red Horner, defence player; Harvey Jackson, left winger, and Charlie Conacher, right winger, while Black Hawk color-bearers will be Johnny Gottselig and Mush March, both wingers.

Rangers will send Frank Boucher and Cecil Dillon, with Defenceman Eddie Shore and Goalie Tiny Thompson, representing Boston. From New York Americans will come Sweeney Schriner, Happy Day and Art Chapman. Detroit Red Wings are sending Ebbie Goodfellow and Marty Barry, two high-scoring aces.

TERRIERS WIN OPENING GAME BY LONE GOAL

Orillia Takes First Match From Vancouver Bluebirds By 11-10 Score

ORILLIA, Ont., Oct. 25 (C.)—Orillia Baby Terriers came from behind here tonight to take the first game for the Canadian junior lacrosse championship, 11-10, from Vancouver Bluebirds. Second and third games of the best-of-five series for the Minto Cup will be played here Wednesday and Friday and the fourth and fifth games, if necessary, at Toronto, November 1 and 3.

Bluebird started strongly and ended the first quarter with a 3-1 lead. At half-time the Terriers had almost evened the score, trailing 6-5. The tally was even at 8-8 at three-quarter time, but the Terriers outscored the Vancouver team, 3-2, to take the match in the last session.

Onions Smith, Orillia rover, started scoring a minute and thirty seconds after the opening whistle. Orillia didn't get another goal until 8:30 of the second session when Hewitt, Worsencroft and Cassidy scored three in a row to come within a point of the Coast team.

Five minutes after the third session started Orillia drew even with the Bluebirds, but in a nip-and-tuck battle the Vancouver team refused to be headed and the session ended in a deadlock.

TERRIERS IN LEAD

Terriers ran up a three-goal lead in the first few minutes of the last quarter. Then with Orillia a man short Bluebirds turned on the pressure and scored on Ray Mortimer in the Orillia net. Lee sank the first Bluebird goal and Douglas, taking an assist from McDonald, scored again, but a minute later the final whistle blew, leaving Orillia still a point to the good.

Bob Lee, Bluebirds, tied with Cassidy, of the Terriers, for scoring honors, both getting three. Bradbury and Douglas were next for Vancouver with two apiece. Worsencroft, Terrier defenceman, also scored two goals.

The game started before about 1,500 fans, but was delayed awhile awaiting arrival of Max Peart, Port Colborne, Ont., who was to have been one of the officials. Peart failed to arrive on time and Andy Tudhope, one-time Orillia senior player, took his place.

George McLean, M.P. for Orillia, faced off the ball and the match finally got under way. Bert Bryant, suffering a broken nose received in Winnipeg, and Johyny McDonald, with a wrenched wrist, were on the floor for the Vancouver team. They were injured in a sudden-death game when the Bluebirds beat Winnipeg to enter the finals.

REFEREES MEETING

A meeting of referees handling matches in the various divisions of the Victoria Rugby Union will be held Friday evening at 7:15 o'clock in The Colonist board room.

Hank Rowe Leaps and Scores Rebound

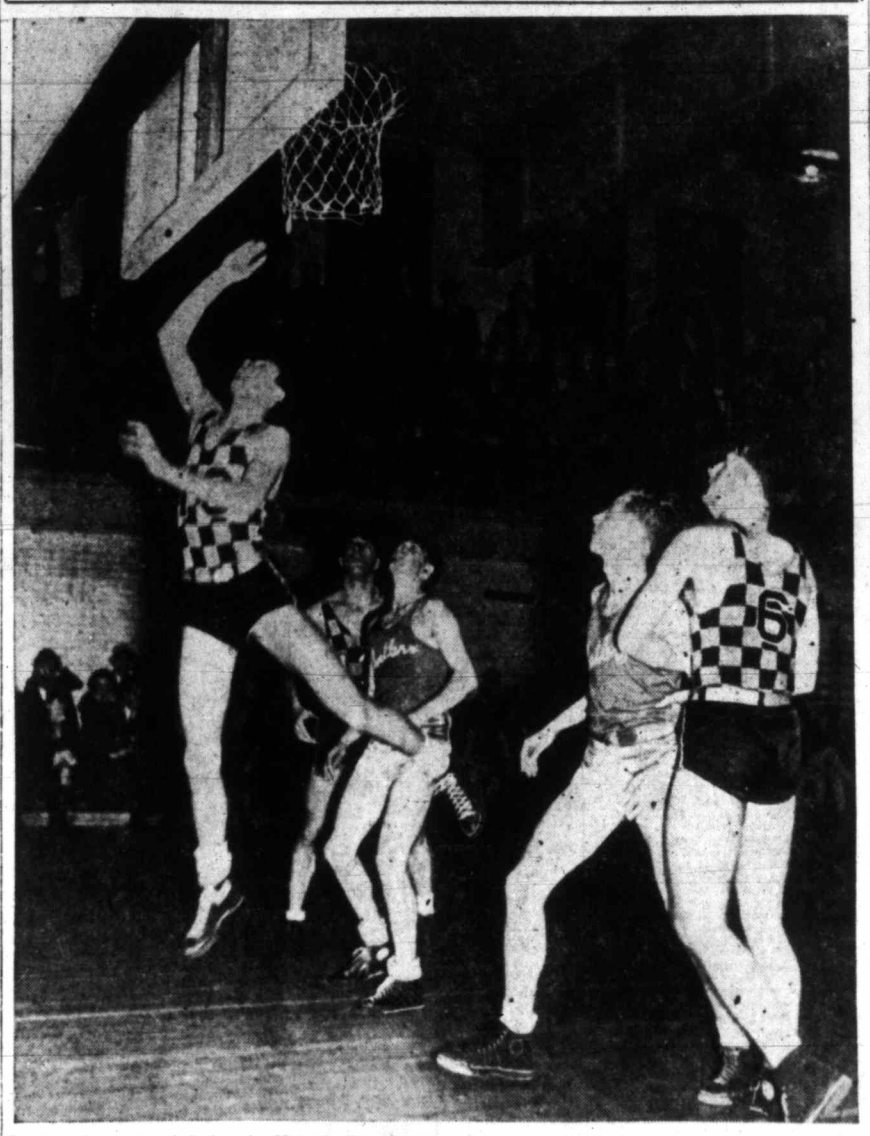

Smart action snapped during the Victoria Dominoes-Seattle Antlers Club basketball game Saturday night at the High School gymnasium. Here the photographer caught young "Hank" Rowe, rookie forward for Dave Nicol's Dominoes, leaping into the air to bang in a rebound during Victoria's one-sided victory by a 60-to-31 score. It marked the second straight win of the season for the local quintette. Rowe led the scoring onslaught against the Sound City cagemen and finished the evening with sixteen points. In the background the Dominoes player is none other than Willie "Moose" Rogin, former Windsor star, who was second high scorer with thirteen points, and No. 6, gazing up at Rowe scoring, is Roy Taylor, Victoria forward.

JACOBS SEEKING DECEMBER BOUT

Schmeling's Manager Wants Fight in United States Before End of Year

NEW YORK, Oct. 25 (AP.)—Mike and Joe Jacobs got together today to talk over the matter of an opponent for Max Schmeling here in December.

Joe, Schmeling's American representative, called on Mike, of the Twentieth Century Sporting Club, after receiving a cablegram from Max, the German heavyweight, said he was scheduled to box Ben Foord in Hamburg, January 30, but was willing to come to this country to fight any time during December.

Mike and Joe decided to submit the names of five fighters by cable to Schmeling. They are Nathan Mann, New Haven; Harry Thomas, Chicago; Al McCoy, Boston; Jimmy Adamick, Detroit, and Isadore Gastanaga, Spain.

Today's activities along the boxing front also saw Fred Windsor, San Francisco promoter, offer Bob Pastor $15,000, or 40 per cent of the receipts, to fight Lou Nova, West Coast heavyweight, in San Francisco, November 29.

MARYLAND RACING

LAUREL, Md., Oct. 25.—Results here today follow:

FIRST RACE—Six furlongs:
Acautaw (OMalley) ... $11.20 $6.60 $4.10
Titian Kiddie (Peters) ... 10.50 6.10
Flying Orphan (F. Jones) ... 3.30
Time, 1:14 2-5. Also ran: Happy Host, Hard Chase, Disown, Peppery, Geesharp, Showabal, Laurel Times, High Dear.

SECOND RACE—Six furlongs:
Great Haste (Wright) ... $5.10 $2.90 $2.60
Noble Boy (Turner) ... 5.20 3.90
Sachem (Vinas) ... 4.20
Time, 1:14 1-5. Also ran: Stickemup, My Count, Nadeen, Black Foot II, Time Me, Chromo, Secret Chatter, Grunt, Mapetite.

THIRD RACE—Mile and seventy yards:
Bertillon (Kurtsinger) ... $14.10 $8.40 $5.60
Fly Me (Jones) ... 9.20 5.90
Gold Color (Corbett) ... 3.90
Time, 1:48 4-5. Also ran: Powers Gouard, Oncave, Sir Golden, Mida R., Zump, Tout Me, Pal, Jim McConnell, Canbloom, Byrds Flight.

FOURTH RACE—Six furlongs:
Challenge Cup (Seabo) ... $18.90 $10.30 $4.80
Maleman (Dabson) ... 37.70 12.20
Aglow (Wright) ... 4.90
Time, 1:14 2-5. Also ran: Little Witch, Great Blaze, Fanmail, Highland Mark, Late Day.

FIFTH RACE—Mile and one-sixteenth:
Careful Miss (Schmidl) ... $23.90 $7.70 $4.40
Chance Ray (Kurtsinger) ... 3.70 2.60
Aladdins Dream (Pollard) ... 3.70
Time, 1:47 2-5. Also ran: Rouge Et Noir, Bright Light, Kiewex.

SIXTH RACE—Mile and one-sixteenth:
Airlap (Arcaro) ... $19.80 $7.10 $4.70
Max B. (Clutter) ... 7.30 4.30
Bold Pirate (Wright) ... 3.30
Time, 1:49 3-5. Also ran: Marvel Play, Suraboot, Silver Braid, Dark Friend, Rock Sally.

SEVENTH RACE—Mile and one-quarter:
Erins Sun (McCombs) ... $38.30 $11.50 $5.80
Pencader (James) ... 6.30 5.40
Miss Alphonso (Snyder) ... 13.00
Time, 2:09 4-5. Also ran: Patient Saint, Amgood, Dutch Uncle, Golden Play, Tiempo, Justa Gal, Donee, Rantcilla, Rock Coventry.

OVERNIGHT ENTRIES

FIRST RACE—Six furlongs:
Vestall ... 115
Nance ... 115
Witch Hazel ... 115
Spinster Ann ... 115
Fair Company ... 115
Grier Wrack ... 115
Bit By Bit ... 115
La Rose ... 115
Fickle Mood ... 115
Mothwing ... 115
Gino Nun ... 115
Heraldic ... 115
Dixie S. ... 115
(A) Gulf Breeze ... 115
Doggerel ... 115
Jen ... 115

SECOND RACE—Six furlongs:
Leah Fern ... 115
Ann McGinty ... 111
Chase Him ... 118
Royal Error ... 111
Anneke ... 111
Only Son ... 109
Jungo ... 114
(B) Cant Lite ... 111
(B) Daisy Picker ... 111

THIRD RACE—Mile and one-sixteenth:
(C) Dona Dulcin ... 111
Counter Pass ... 109
Pineapple ... 102
Povel ... 109
Ladys Favor ... 104
Letter Box ... 109
Gemwick ... 102
Flying Feet ... 102
Pretty Lass ... 111
Mandas Baby ... 102
Firing ... 102
Sylvia G. ... 108
Chessie ... 109
Gold Spray ... 109
Hurdy Gurdy ... 106
(C) Pirate Lass ... 99

FOURTH RACE—Six furlongs:
Blossom Again ... 109
Prairie Dog ... 106
Capt. Cal ... 112
Grand Slam ... 126
Trickquick ... 109
(D) Jair ... 112
North Riding ... 103
Evening Tide ... 111
Victorious Ann ... 112
Exhibit ... 112

FIFTH RACE—Mile and one-sixteenth:
Black Gift ... 110
Dark Beau ... 104
Threadneedle ... 115
Aneroid ... 113
Floradera ... 107
Evergold ... 115
Muscatine ... 104
Bottle Cap ... 104
Bootless ... 110
Tugboat Frank ... 110
War Admiral ... 104

SIXTH RACE—Mile and one-sixteenth:
Black Falcon ... 110
Sangfroid ... 112
Spotless ... 101
Deadeye Dick ... 109
Pompete ... 109
Little Wrackle ... 108
Rowes Crump ... 112
By The Sword ... 104
Royal Blunder ... 112
Uncle Lester ... 102
Sun Apollo ... 105
Kievson ... 112
Italian Harry ... 108
Pompeius ... 108
Abbots Hour ... 101
Venetian ... 108

SEVENTH RACE—Mile and one-sixteenth:
Mr. Bun ... 113
Sun Asia ... 118
Xandra ... 113
Toni ... 105
Flagstone ... 118
First Pigeon ... 110
Sir Windsor ... 113
Souwester ... 108
Departed ... 111
First post 10:30 a.m.

PLAY CONTINUES IN TROPHY MEET

Semi-finalists were named Sunday at the Golge Vale Golf Club in the Roger Trophy competition. George Cartwright and his partner, M. H. Barry, eliminated Doug Morry and Bartlett, 2 and 1, while Mike Ott and Mercer came through against Jake Sangster and Charlie Burgess, 3 and 2. Bill Marshall and Glen Smith continued to stay in the running with a one-up decision over Foulis and Mitchell, and Davies and Baird put out Spencer and MacLeod, 3 and 2.

Next Sunday, Cartwright and Barry meet Ott and Mercer, and Marshall and Smith take on Davies and Baird. Players are asked to arrange their own starting times.

BACKED AT 100 TO 9 AS WAGING IS HEAVY THROUGHOUT ENGLAND

More Than $1,200,000 Bet On Various Candidates For Cesarewitch Tomorrow at Newmarket—Trainers Delighted at Steady Rainfall—Tapageur Scratched During the Day

NEWMARKET, Suffolk, Oct. 25 (C.)—Steady rain tonight cheered trainers preparing their charges for Wednesday's ninety-ninth running of the Cesarewitch, while in London turf followers continued to wager huge sums on the outcome of the important handicap.

At the Victoria Club in London, where the pace for the rest of the country is set, the volume of business transacted in today's call-over was the heaviest in many years, with the various candidates backed to the extent of nearly £250,000 ($1,237,500).

A new joint favorite, Sir Abe Bailey's Maranta, was brought up under heavy support and, along with James V. Rank's Epigram, backed at 100 to 9. Maranta previously was favorite, but for the past ten days had been under a cloud on account of his defeat by William Woodward's Flares in the Lowther Stakes on October 14 and by the defeat of his stablemate, the favorite Dan Bulger, in the Cambridgeshire.

BETTING HEAVY

Public confidence today was such that £26,000 was wagered on him in the call-over. Epigram attracted £22,000. Other bets placed, together with odds, follow: Nightcap III, 13 to 1, £24,000; Solar Bear, 13 to 1, £16,000; Fet, 100 to 6, £15,000; Faites Vos Jeux, 20 to 1, £15,000; Punch, 100 to 6, £14,500; Buckleigh, 18 to 1, £12,500; Miss Windsor, 25 to 1, £10,500; Near Relation, 100 to 7, £10,000; Harewood, 20 to 1, £9,000; Muscovado, 33 to 1, £7,500; Dytchley, 35 to 1, £7,000; African Lily, 40 to 1, £6,000; and Idaho, 25 to 1, £6,000.

While sentiment was not unanimous, a large majority of the trainers in this "headquarters" of British racing were delighted at the continued rain. Most wanted softer going for the two-and-a-quarter-mile trial of speed and endurance. An outsider, H. Blundell's Tapageur, was scratched during the day, reducing the field to thirty-five.

Henri Count, owner and trainer of the French horse Harewood, arrived with his charge today after a rough crossing of the English Channel. He said the colt stood the journey fairly well. The horse, who will be ridden by the French jockey, R. Brethes, is stated to be backed by his owner to the extent of £50,000.

The rain made Johnnie Dines, trainer of Artist's Prince, the Cambridgeshire winner, confident of pulling off the big Autumn double. His Cesarewitch candidate is Captain W. P. Ahern's Nightcap III. Bookmakers said that one punter stood to win £20,000 if Nightcap III completes the double for Dines and that there were many other similar wagers. Accordingly they are hoping for an outsider to win. Of these, Fox Star, Idaho and Grecko are considered to have the best chances.

N. V. S. Cannon, trainer for Epigram, denied rumors the joint favorite had gone lame. "There is nothing wrong with the horse," he said.

Large Entry for School Gala Set Friday Evening

MORE than 200 children from various Victoria institutions will compete in the annual city schools' swimming gala at the Crystal Garden on Friday night, Secretary Jim McCague announced yesterday, following the closing of the entry list. Prizes for the meet are now on display in Terry's Drug Store window on Douglas Street. Three trophies will be at stake, the Sir Edward Beatty Cup, which is now held by Victoria High School; Canadian Legion (Britannia Branch) Cup and the Pendray Cup.

NO CHAMPION STATES HARE

World's Net Titleholder Not In Existence, Declares English Player

WINNIPEG, Oct. 25 (C.)—Charles Hare, twenty-two-year-old tenth ranking world tennis star and second to W. (Bunny) Austin in England, told Winnipeg newspapermen today that amateurs would like to be able to compete against professional tennis stars. He said under present arrangements, no one is actually world's champion.

En route to Eastern Canada for a series of exhibition games in Hamilton, Toronto, Ottawa and Montreal, the English star said he was anxious to meet Donald Budge, world amateur champion and leading racquet-thrower of the United States.

In the Davis Cup finals this year he forced the red-headed American to twenty-eights in the opening set of their three-game match.

AT LOW EBB

Lack of competition to improve their games handicapped both himself and Austin, Hare said, and expressed the belief that tennis is destined to run at a low ebb for at least three or four years in England.

He was not enthusiastic over England's chances of regaining the Davis Cup lost to the United States last Summer.

He mentioned three youngsters in England who have caught the eye of critics as possible Davis Cup timber—E. J. Filbey, twenty; Peter Hare, his fifteen-year-old brother, and a player named Nicholl, aged fifteen.

McAvoy Registers Technical Knock-Out Over Cabbie

MANCHESTER, England, Oct. 25 (AP.).—Jock McAvoy retained his British middleweight boxing title tonight by scoring a technical knockout over Jack Hyams, London cabbie, in the eleventh round.

The referee stopped the desultory fight because of Hyams' badly injured left eye.

BELIEVE IT OR NOT . . . . . *By Ripley*

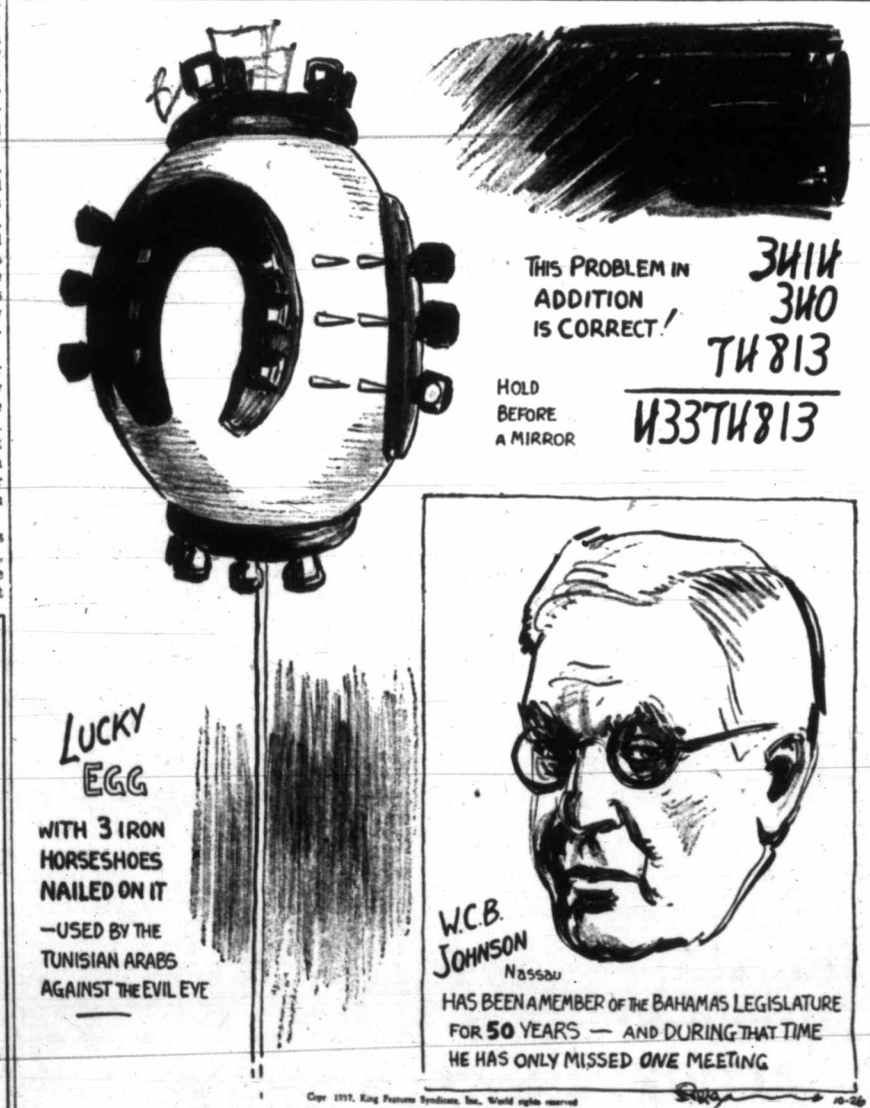

EXPLANATION FOR SUNDAY'S RIPLEY CARTOON

The Greatest of All Castle Builders—King Stephen of England was born in 1097 and became King of England at the age of thirty-eight in 1135. In the nineteen years of his rule he built 1,115 castles, or at the rate of about one castle per week, in accordance with his proud boast.

Autos by the Pound—Out in Reno, Nevada—"The Biggest Little City on Earth"—an enterprising automobile dealer puts second-hand cars in good running condition and then sells them by the pound. Prices run from one cent to four cents a pound, according to the model and size of the machine. Used cars are often sold by the pound as junk, but Dud R. Day is the first dealer I know about to sell running autos that way, and his sales are very popular.

Please address all queries to Cartoonist Ripley, c/o King Features, New York City, N.Y

You get a *real* shave with a Rolls Razor. A *close* shave! A *clean* shave! A *comfortable* shave! A shave that keeps you feeling face-fresh all day long! The Rolls blade is the type of blade barbers use. This close-shaving hollow-ground blade is kept in perfect condition through fast, simple, automatic stropping and honing. No blades to buy. 52

$6.95 AND UP
Rolls Shaving Bowl - $1.00
Refills - - 60c

ROLLS RAZOR

Stengel Is Signed To Manage Boston Bees Next Season

Former Boss of Brooklyn Dodgers Given Contract With Another National League Club—Succeeds Bill McKechnie as Pilot for Owner Bob Quinn's Team—Salary Not Stated

BOSTON, Oct. 25 (AP).—Boston Bees today named Casey Stengel, former manager of Brooklyn Dodgers, as their pilot for 1938, succeeding former Manager William B. McKechnie.

J. Robert Quinn, president of the Bees, telephoned Stengel at the latter's home in Omaha, Texas, and offered him the job. Stengel accepted. No terms were announced, but Quinn indicated the question of salary and length of contract would be settled when Stengel came to Boston early next month.

Stengel was idle last Summer, although under contract with the Dodgers, from whom he was reputed to have received more money for not managing the club than Burleigh Grimes, the team's pilot, did for finishing sixth.

Stengel managed the Brooklyn club three years, finishing sixth in 1934, fifth in 1935 and seventh in 1936, after a distinguished playing career with New York Giants in the early 1920's. McKechnie, who piloted the Bees to fifth place last year, with mediocre material, left Boston to go with Cincinnati Reds at a substantial increase in salary.

SIGNED SECOND TIME

It was the second time Quinn had signed Stengel as manager. In 1934, when Quinn was directing the Brooklyn club, he closed a deal with Stengel after the Dodger management had decided to let out Manager Max Carey.

"I turned down Casey's request for the job the day after the world series," Quinn said, "explaining that I had two others in mind—Donie Bush of Minneapolis and Gabby Hartnett of the Cubs.

"When I couldn't get either of them, I feared Casey might already have taken any one of five minor league offers he's had, including Kansas City."

But there wasn't any doubt as soon as the telephone connection was made.

"Casey," asked Quinn, "do you want to come with us next year?"

"I'd be delighted to," came the reply.

"Okay; you've got the job."

"I'm delighted. Thank you. We'll fool a lot of the boys."

LIBERTY CAFE IN GREAT WIN

Victoria Cagemen Nose Out Duncan After Two Overtime Sessions

DUNCAN, Oct. 25.—Duncan lost three basketball games to Victoria teams in the opening games of the season, Saturday night. In the feature, Liberty Cafe, of Victoria, required two overtime periods before downing the local team. The half-time score stood at 16-all. At the end of the game the score was 35-all, the first overtime period ended 39-all, and the second overtime found the visitors at the long end of the 47-41 final total.

B. Kennett refereed the game and the teams were:

Liberty Cafe—Gicas (6), Turner (18), Sharpe (10), Coller (6) and Noakes (7).

Duncan—Evans (3), Fletcher (6), Smythe (17), Lazier, Jack (2), Harbord, Robertson (6), Whan (4) and Mottishaw (3).

Unitys scored a 45-19 win over the local girls' team. The visitors led at the half 16 to 12, and ran away with the game in the second half. High scorer for Unitys was Eileen Snyder with twenty-two points, while Janet Buckham, for the home team, scored eight.

Unitys — Snyder (22), Metcalf, Reid (5), Robertson (8), Mason, Medlar (2), Goddard (2) and Crawe (6).

Duncan Girls—J. Buckham (8), H. Harrison (1), M. McColl (2), G. Halling (2), E. Purdy, P. Moore (6) and M. Bonsall.

Wimpy's Crescents defeated the Duncan High School intermediate "B" team, 22 to 12.

Wimpy's—Beere, James (2), Leonard (3), Hine (1), Williams (4), Fields (12), Cosier and Stewart.

Duncan—Van Norman (6), Chaster (2), Jaynes (4), Evans, Clarke, Spears, Mainguy and Mortimore.

MAKES FLYING VISIT

Here to see his mother who is seriously ill, Lester Patrick, manager of the New York Rangers, of the National Hockey League, paid a flying visit to the city Sunday. Arriving in the morning, he left on the afternoon's boat for Vancouver, en route to the Prairies to join his club.

Jungle Sprinters Training in London

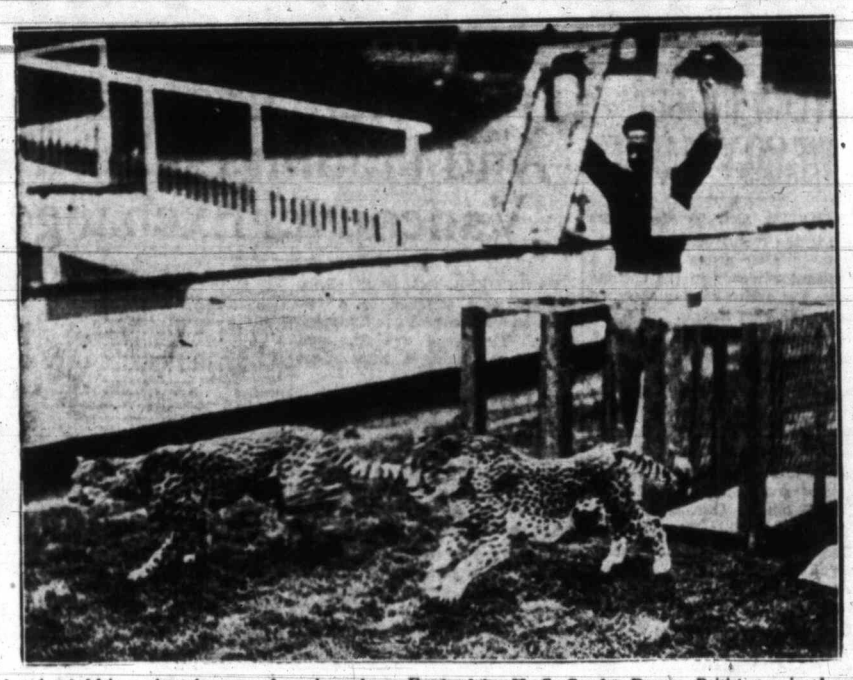

A pair of African cheetahs, two of ten brought to England by H. C. Gandar Dower, British tennis player, pictured leaving the chute for a race on a London dog track. Capable of running seventy miles an hour over short distances, cheetahs are used in Africa, Persia and India to hunt antelope. These cheetahs are being trained for a race against greyhounds at the London track. Despite their jungle origin, these spotted cats are amiable and make excellent pets. They show no desire to quarrel with dogs during a race. A piece of real hare meat is the prize here.

WAR ADMIRAL RACES TODAY IN HANDICAP

Will Make First Appearance On Track in Five Months At Baltimore

BALTIMORE, Oct. 25 (AP).—After nearly five months absence from the turf, unbeaten War Admiral returns to action tomorrow in quest of his sixth successive victory.

The three-year-old champion from Samuel Riddle's stable, out of competition since injuring himself while winning the Belmont Stakes on June 5, has been named for Laurel's Churchill Handicap, a 1 1-16-mile overnight event for three-year-olds and up.

Under conditions of the event, which call for three-year-olds to carry 112 pounds with an eight-pound allowance if they have not won $700 since October 1, War Admiral gets in with 105 pounds.

The impost is a mere feather compared with the 126 he carried to victory in the Kentucky Derby, Preakness and Belmont Stakes.

OLDER RIVALS

Two of his older rivals, M. Vehon's Threadneedle and the Shandon Farm's Evergold, pick up 115 pounds each, while J. A. Manfuso's Aneroid, apparently back in the form that carried him to a near record-breaking victory in the Suburban Handicap last Spring, gets in with two less.

Since "grabbing" himself at the start of the Belmont Stakes, War Admiral has grown a new hoof. His trials have indicated he is perfectly sound again. Upon his performance tomorrow depends whether he will start in the $15,000 Washington Handicap Saturday.

OPENING ROUNDS NOW COMPLETED

First round of the annual Calcutta foursomes has been played at the Victoria Golf Club. The competition is run on handicap.

Results follow:

C. I. Mackenzie and G. H. Harman, bye.

J. H. Todd and A. Gillespie, bye.

J. E. Wilson and J. D. Laurie, bye.

Hew Paterson and W. Merston, bye.

J. F. Dick and J. I. Simpson defeated J. H. Benson and Dr. Garesche, 5¾ and 4.

A. Watson and H. C. Morris and H. W. R. Moore and O. Cox to play.

R. Peachey and F. F. Pease defeated A. H. Ford and H. S. Beckton, 1¼ and 1.

W. Leach and C. H. Rutherford defeated G. M. Terry and C. L. James, 4½ and 4.

W. Pemberton and H. J. Crane defeated T. O. Mackay and W. H. Hobbs, ½ up.

J. H. Wilson and J. Schlater defeated J. Macdonald and C. C. Raven, 2¼ and 1.

J. A. O'Dwyer and A. B. Hudson defeated J. P. Paret and N. F. Ferris, 3½ and 2.

A. Musgrave and J. Gray defeated A. B. Crump and L. S. V. York, 1¾ up.

W. Parry and Carew Martin defeated H. G. Garrett and C. Stanier, ½ up.

H. J. Davis and C. Heisterman, bye.

Alan Taylor and R. C. Field, bye.

W. P. Bowden and R. W. Gibson, bye.

120,000 Attend Football Match

BERLIN, Oct. 25 (AP).—Germany defeated Norway, 3-0, Sunday, in an international soccer match before 120,000 people jamming the Olympic Stadium.

Joliat Signs up With Canadiens; Siebert Still Out

MONTREAL, Oct. 25 (AP).—Fifty per cent of Montreal Canadiens' holdout worries vanished over the week-end as ageing Aurel Joliat signed a contract for his fifteenth straight season with the National Hockey League's Flying Frenchmen.

The tiny left winger's signing left beefy Babe Siebert as the Habitant's only regular who hadn't stuck his signature to a contract. The rugged rearguard is holding out for a raise on the basis of his powerful play on the defence during his first season with the Canucks.

WYATT EXPECTED TO LEAVE COUNTY

Famous International Cricketer May Join Surrey Next Season —Ousted as Captain

BIRMINGHAM, England, Oct. 25 (AP).—R. E. S. Wyatt, noted international cricketer and captain of Warwickshire since 1930, may leave the Midland County. Announcement was made today by the county club executive committee that Peter Granmer, famous England Rugby star, had been chosen as Warwickshire's skipper for 1938.

The committee stated it had been decided unanimously a change in the captaincy was in the best interests of the club. There has been some talk of Wyatt joining Surrey, for which he has a birth qualification, but no definite settlement has been made.

Wyatt succeeded the late Hon. F. G. S. Galthorpe as captain of Warwickshire in 1930 and the thirty-six-year-old amateur has been in the forefront of English cricket for many years. He has captained England against Australia and South Africa and scored more than 1,000 runs in each season since 1926. In four campaigns he topped the 2,000 mark.

Cranmer is known more for his skill as a Rugby player than a cricketer, but he is a good forcing batsman and smart fielder. Three years ago he scored 113 for Warwickshire against Northamptonshire at Birmingham.

Sailors Trounce Cowichan Squad

DUNCAN, Oct. 25.—Navy sunk Cowichan 14-0 in a Senior "B" League fixture here yesterday. The Navy backfield was clicking smoothly, Cosier being especially brilliant. He was responsible for all the scoring in the first half with two trys and a conversion. Downes added a third try in the second half and the Navy ended the scoring with a penalty goal from the thirty-yard line dead in front of the uprights. Cowichan was short-handed for a major part of the game, when minor injuries forced Haines and Sowden out of the play.

The teams were:

Navy—Chandler; Downes, Arnott, Bigelow, Cosier; Fest, Foster; Heiburg, Little, Burkmar, Mansfield, Armstrong, Dahin, Stevenson, McKeever.

Cowichan—Olmstead; Lundie, McMillan, Sowden, Jaynes; Russell, Haines; Whitaker, Cull, Headley, Crane, Fitzgerald, Smith, Bigwood, Reilly.

FINAL REACHED IN GORGE MEET

Forced to play an extra eighteen holes after finishing the morning jaunt on even terms, Misses Kay Elston and Esther Smith entered the final of the annual Wenger Trophy competition, Sunday, at the Gorge Vale Golf Club by defeating Miss E. R. Walker and Miss V. R. S. Gleason, 3 and 2. They will oppose Mrs. W. H. Liddiard and Miss I. Whitaker next Sunday in the final. The latter pair trimmed Mrs. A. Creffield and Miss Maureen Hill, 4 and 3.

BRENTWOOD COLTS DEFEAT COWICHAN

Brentwood Colts defeated the Cowichan Juniors, 9-0, in a friendly Rugby match, played Saturday at Brentwood.

During the first ten minutes play was very even, then from a scrum near mid-field, Mackenzie went over for a try after some good passing by Brentwood three-quarters. Shields was the next to score for Brentwood, following a good movement by the outsides. The try went unconverted. Gillespie ii made the final try and culminated his splendid effort by adding the points with a fine kick from the difficult angle.

Play was even during the entire final half. Brentwood threw away several good chances of scoring by bad passes. Cowichan made two spirited attacks, but were not able to finish them off. Play was at mid-field when the final whistle sounded.

NEW RUGBY RULES

As the new season is about to start, it seems fitting that attention might be brought to some of the new rules as approved and published by the Rugby Football Union. It is most essential that both the players and referees should be in close co-operation in the carrying out and interpretation of them, as with this in view the game can be played with harmony and in the right spirit. These new rules and alterations are taken from the new rule book, with notes to referees.

Law 2. Fair Catch. I have marked this in the book and called it A. Page 33.

Note—It is not necessary for a player to be standing or facing his opponents' dead ball line when making a fair catch, or to remain stationary after making his mark, but a mark must definitely be made simultaneously with the catch.

Law 2. Goal. Marked B. Page 33.

Note—Referee should note that a goal is scored if the ball has crossed the bar after it has been illegally touched by a player of the opposing team, and that a goal should be awarded if in his opinion one would undoubtedly have been obtained except for the ball being illegally touched by a player of the opposing team.

Law 2. Tackle. Marked C. Page 36. Also Law 16. Tackle. Marked C. Pages 49 and 50.

Note—This rule appears to be more clearly defined than in previous years. Any infringement must be severely dealt with. It is left entirely to the referee to decide whether a player is tackled as defined in Law 2.

Law 11. Functions of Touch Judges. Marked B. Pages 43 and 44.

"The Law 34 mentioned in this rule is one of the most important ones and is to be found at the end of this article."

Note—The touch judge is responsible for seeing that a player of the proper team throws the ball in and that he has both feet in touch, but he has no right to keep his flag up if the ball is thrown in from the wrong place.

Law 13. Mode of Play. Marked E. Page 45.

Law 14. Knock-On or Throw-Forward. Marked F. Page 45.

Law 15. Scrimmages. Marked F. Pages 46, 47, 48 and 49.

Notes to Referees—This should be inserted here. Marked G. Pages 74, 75, 76.

Law 17. Lying on the Ball. Marked H. Page 50.

Law 20. Charging and Obstruction. Marked I. Pages 53 and 54.

Under this heading should come notes to referees. Marked J. Page 80.

Law 24. Penalty Kick. Marked K. Pages 58, 59, 60.

Note—In case of a kick being taken from behind a goal line, the ball is in play if an opponent legitimately plays it before it crosses the goal line and a try may be scored.

If a second kick be allowed on account of an infringement by the opposing team, the same player must take the kick, but it need not be the same type of kick as taken in the first instance.

All players of the opposing team must remain passive from the time the kick commences his run until the kick has been taken.

The referee must first mark the place where the penalty is awarded, and then the distance of ten yards to which the offending team must retire.

Law 25. Place Kick at Goal After a Try. Marked L. Pages 60 and 61.

Law 26. Try. Marked M. Pages 61 and 62.

Note—Referees should note that any penalty try must be awarded between the posts.

Law 27. Touch. Marked N. Pages 62 and 63.

Note—If in the opinion of the referee a player purposely throw in "not straight" from touch, a penalty kick should be awarded, and should the player afterwards persist, he must be dealt with under Law 34 (C).

If the ball fails to reach five yards the procedure is the same as when it is thrown "not straight." A player may run up from behind the line-out and take the ball from the throw-in if there be a gap, but should he run into an opponent whilst doing so, a penalty kick for charging must be awarded.

Law 28. Wilful Thowing, Etc., in Touch, Etc. If a player wilfully knock or throw the ball from the field of play into touch, touch-in-goal, or over his own dead ball line, the opposing team shall be awarded a penalty kick at the place where such knock or throw occurred.

Law 32. Taking Ball Over Own Goal Line. Marked O. Page 66.

Note—This law only applies when there is some deliberate action by a player to kick, pass, knock or carry the ball back over his own goal line.

The scrimmage must be awarded at the place whence the ball was kicked, passed, knocked or carried back, whatever the distance from the goal line.

Law 34. Foul Play, Misconduct. Marked P. Pages 67 and 68. This law is very important and should be read very carefully by both players and referees, especially in regard to obstruction and interference.

See the new Stromberg-Carlsons that bring you the best in radio, combined in useful furniture pieces you've always wanted. The beauty of their modern design is brought out by matched rare woods, hand-rubbed to a perfect finish.

Feature after feature—Carpinchoe Leather Speakers, Tri-Focal Tuning Indicators, Automatic Sensitivity Control, to name a few—bring true, Natural Tone on foreign or domestic programs.

There is nothing finer than a Stromberg-Carlson

COAST DISTRIBUTORS, VANCOUVER, B.C.

KENT'S

SOLE AGENTS

641 YATES STREET

CLEAN REFRESHING SHAVES EVERY TIME!

● Put a Gillette Blue Blade in your Gillette Razor. They are *made for each other*, and will give you the world's cleanest and most refreshing shave. The keen edges of a Gillette Blade fit perfectly in the razor, and prevent nick or scrape. Result: More shaving comfort for your money—always!

5 for 25¢—10 for 50¢ at your dealer.

Blue Gillette Blades

FOR THE WORLD'S FINEST SHAVES

FOR 300 YEARS "just that much better!"

Just as the great British Navy has ruled the waves for 300 years, so too have the famous Burnett's Gins held the highest place in popular favour.

13 oz. $1.20 25 oz. $2.25

SIR ROBERT BURNETT'S LONDON DRY GIN

Distillers Corporation Limited, Montreal.

F38C

This advertisement is not published or displayed by the Liquor Control Board or by the Government of British Columbia.

BRAKES

TESTED FREE

SPECIALIZED SERVICE

ALL TYPES OF BRAKES RELINING AND ADJUSTING

BOULTBEE (VICTORIA) LTD. 1100 YATES ST.

W. & J. WILSON

Established 1862

Jaeger Woollens — Burberry Coats

Men's and Boys' Clothes

1217 Government Street PHONE G 5613

UDL Special RYE WHISKY

$2.10 25 oz. 16 oz. $1.35 40 oz. $3.25

SMOOTH AND MELLOW YOU'LL LIKE IT!

FULLY MATURED IN OAKEN CASKS

DISTILLED AND BOTTLED IN BOND UNDER CANADIAN GOVERNMENT SUPERVISION

This advertisement is not published or displayed by the Liquor Control Board or by the Government of British Columbia.

FINANCE - COMMERCE - MARKETS

Falling at First Stocks Bound Up On Wall Street

NEW YORK, Oct. 25 (AP).—Stocks bounded upward one to ten points in today's market after an early sinking spell had landed many issues in new low ground for the year or longer.

The speedy shift from a sharply declining trend to a forward bulge was accomplished in the space of comparatively few minutes. Leaders finished as much as twelve or more points above their low positions established in the opening relapse.

The ticker tape frequently was several minutes behind on both buying and selling flurries.

The Associated Press averages of sixty stocks recovered 2.8 points at 49.1. Transfers amounted to 2,335,920 shares, compared with 2,112,590 last Friday.

(H. A. Humber, Ltd.)
(All Fractions in Eighths)

	High	Low	Close
Air Reduction	61-4	59-5	61-4
Allied Chemicals	166	156	166
Allis Chalmers	43-2	40-4	43-2
Allied Stores	10-1	9	10-1
Amer. Can.	91	84-5	89-4
Amer. Celanese	23	21-5	23
Amer. For. Power	4-4	3-7	4-2
Amer. L. & Z.	6-6	5-5	6-5
Amer. Locomotive	21-4	19-4	20-6
Amer. P. & L.	5-7	5	5-7
Amer. Radiator	13-2	11-6	13-2
Amer. Rolling Mills	25	20-7	24-5
Amer. Smelter	55	50	54-4
Amer. Tel. & Tel.	155-2	147-7	155
Amer. Tobacco	73-4	72-2	73-4
Amer. Waterworks	12	10-5	12
Anaconda Copper	31-3	26-7	30-6
Atchison Railway	43-2	39-4	42-2
Atlantic Refining	22-4	21-1	22-3
B. & O. Railway	13-3	11	13-2
Baldwin Locomotive	9-1	8-6	9-1
Bendix Aviation	13	11	12-7
Beth. Steel	49-2	43-1	48-7
Boeing	21-6	18-4	21-3
Borden	20-2	20	20-2
Borg Warner	33-6	29-7	33-6
Briggs	28-2	25	28-2
Canada Dry	13-1	12-4	13-1
C. P. R.	8-6	7-6	8-6
Case (J.I.)	104	95-2	104
Cerro de Pasco	48-2	43	47-2
C. & O. Railway	40	37	39-7
Chrysler	69-6	59-5	69-6
Columbia Gas	8-6	7-4	8-5
Commercial Credit	46	42	45-5
Commercial Solvent	9-3	8-6	9-3
Commonwealth & So.	1-6	..	1-6
Congoleum	26	25-4	26
Con. Edison	27-4	26	27
Cont. Can.	49-4	46	49-4
Cons. Oil	10-2	9-4	10-1
Cont. Oil	32-6	28-5	32-1
Crown Zellerbach	13	11-2	12-7
Crucible Steel	30	27	30
Curtiss Wright	4	3-4	3-7
Curtiss Wright "A"	11-7	10-1	11-7
Deere & Co.	78	71	78
Douglas Aircraft	33-6	30-1	33-1
DuPont	127	119	126
Eastman Kodak	167	160	167
Elec. Auto Lite	24	21-2	24
Elec. Power & Lite	10-4	8-6	10-4
Fairbanks Morse	30	28-4	30
Freeport Texas	22	20	22
General Foods	33-4	32-7	33-4
General Electric	42-2	37-4	42
General Motors	42	37-1	41-7
Goodyear	22-6	19-5	22-6
Granby Copper	5	..	5
Great Northern	28-4	24-4	28-4
Great West Sugar	28-6	..	28-6
Int. Harvester	77	70	77
Houston Oil	7-7	6-6	7-7
Howe Sound	51-6	49-4	51-6
Hudson Motors	9	7-5	9
Hupmobile Motors	2-4	..	2-4
Inspiration Copper	11-2	9-5	10-5
Intl. Nickel	46-6	42-5	46-5
Int. Tel.	6-7	6	6-5
Ill. Central	12-6	12	12-6
Johns-Manville	85-4	80-6	85
Kennecott Copper	38-4	34	38-4
Kresge	18	17	17-2
Lambert Co.	15-7	15-6	15-7
Ludlum Steel	19-4	17	19-4
Loew's	64-5	57-2	63-6
Lorillard	18-1	18	18-1
Mack Trucks	24-4	22	24-4
Mexican Seaboard	22-4	22-3	22-4
Minn. Honeywell	67-3	65	67-3
Monsanto Chemical	84-4	..	84-4
Montgomery Ward	41	36	41
Motor Wheel	14-4	14-2	14-2
Nash Kelvinator	13	12	13
Natl. Biscuit	21	20-1	21
Natl. Dairy	15-3	15	15-3
Natl. Distilleries	23-4	21-6	23-4
Natl. Power & Lite	6-6	..	6-6
New York Central	20-7	18-1	20-5
North Amer. Co.	18-2	16-1	18-2
North Amer. Aviation	7-2	6-1	7-1
Northern Pacific	14	12	13-7
Ohio Oil	13-3	12	13-2
Owens Ill. Glass	70-4	65	70-4
Pacific Gas & Elec.	26-3	25-2	26
Packard	6-6	6-1	6-5
Paramount Pictures	13-1	10-7	13-1
Penn. Railway	25	23-4	25
People's Gas	33-6	30-4	33-6
Phillips Pete.	44	38-1	43-1
Pullman	33	32-6	32-6
Pure Oil	13-4	11-2	13-3
Radio	7-4	6-4	7-3
Rem. Rand	14-7	14	14-7
Republic Iron & Steel	18-2	15-3	17-6
Reynold's Tob.	46-1	45-6	46-1
Safeway Stores	25	..	25
Schenley	28-6	..	28-6
Sears Roebuck	67	62-5	67
Sharon Steel	20	..	20
Shell Union	20	17-6	20
Socony Vacuum	16-2	15-1	16-2
Southern Pacific	22	19-1	21-4
Southern Rly.	15-3	12-5	15-3
Sperry Corpn.	13-7	12-2	13-7
Standard Brands	10-1	9-7	10-1
Standard Gas	4-6	4	4-4
Standard Oil, Cal.	33-4	31-2	33-4
Standard Oil, N.J.	51-6	47-4	51-4
Stewart Warner	11-1	10-2	11-1
Studebaker	8	6-7	8
Texas Corpn.	43-4	39	43-2
Texas Gulf	29-6	..	29-6
Timken	46-2	44-4	46-2
Trans. American	12-2	11-2	12-2
Twentieth Century Fox	25-2	23-4	25
Underwood Elliot	62-4	..	62-4
Union Carbide	80	73-4	80
Union Oil, Cal.	23-4	20-1	23-2
Union Pacific	95	88	95
United Aircraft	17-5	15-1	17-5
United Corpn.	3-2	..	3-2
United Fruit	59-2	58-5	59-2
United Gas & Imp.	10-7	10-5	10-7
U.S. Cast Iron Pipe	31-2	..	31-2
U.S. Indus. Alcohol	18	..	18
U.S. Realty	5-4	4-5	5-4
U.S. Rubber	26-7	22-3	26-3
U.S. Rubber pfd.	53	48-4	53
U.S. Smelting	64	61-2	64
U.S. Steel	59-6	51-2	58-6
Vanadium	15-5	12-2	15-2
Warner Bros.	8-2	6-7	7-7
Westing. Air Brake	27-3	24-2	27-3
Westing. Electric	101-6	90	100
Western Union	33	30	32-7
White Motor	11-7	10	11-7
Woolworth	41	39	40-5
Youngstown S. & T.	44-4	37-6	44-4
Zenith Radio	22-2	18-5	22-2

Royalite	31
Hiram Walkers, pfd.	17

MARKET TAKES RECOVERY ROAD

MONTREAL, Oct. 25 (CP).—The stock market rolled onto the recovery road again today after backtracking at the start.

Smelters climbed to 57 1-2, up 4 1-2 points, while gains of more than two each cropped up for Nickel at 46 5-8 and Noranda at 48. Brazilian firmed 7-8.

Advances of one to nearly two points showed in Dominion Bridge at 31, Steel of Canada at 65 1-2 and Dominion Steel B at 14.

National Steel Car advanced 2 1-2 to 27 1-2. Canadian Car preferred improved two, and major fractions were gained by the common and C.P.R.

Papers suffered early profit-taking attacks but rallied later. Price Brothers gained two and St. Lawrence Paper preferred three.

(Fidelity Securities, Ltd.)

	Close
Associated Breweries	12½
Bathurst P. & P.	11⅞
Bathurst P. & P. "B," com.	4
Bell Telephone	161
Bruck Silk	4½
Canada Northern Power	18
Canada Steamships	3⅜
Canada Steamships, pfd	10
Canada Bronze, pfd	105
Canadian Car & Foundry, pfd.	18
Canadian Celanese	13
Canadian Pacific Railway	8½
Dominion Coal & Steel "B"	14
Dominion Coal & Steel, pfd.	17½
Textiles	72
Dryden Paper	9
Electrolux	16
Charles Gurds	8½
Hollinger	11¼
Howard Smith	16½
Howard Smith, pfd.	100
Imperial Oil	18⅝
International Nickel	46⅝
International Petroleum	30
Massey-Harris	5⅝
McColl-Frontenac, pfd.	88
Montreal Power	29½
Noranda	47
St. Lawrence Paper, pfd.	52½
Sherwin-Williams	15½
Curb	
Abitibi	3⅝
Abitibi, pfd.	3
Asbestos	56
Beauharnois	5¾
B.A. Oil	20¼
Canadian Vickers, pfd.	16
Consolidated Paper	8½
Donna	8¼
Fraser Company	17½
McLarens	18½
Price Bros.	19

THE Calgary & Edmonton Corporation Limited

Notice is hereby given that a distribution of five cents per share will be payable out of Distributable Surplus on or after 15th December, 1937, to shareholders of record at the close of business on the 1st December, 1937.

The transfer books of the Corporation will be closed from the close of business on the 1st December, 1937, to the opening of business on the 11th December, 1937.

Holders of stock not registered in their names should effect registration before the closing of the books.

BY ORDER OF THE BOARD.
C. E. REECE, Secretary.

Dated at Winnipeg, this 20th day of October, 1937.

Stocks and Bonds

(A. E. AMES & CO., VICTORIA)

	Bid	Asked
Bell Telephone	160½	161½
Brazilian T. L. & P.	17¼	17½
B.A. Oil	20	20¾
B.C. Power "A"	32	37
Canada Cement		10¼
Canada Cement, Pfd.	88	..
Canadian Pacific	8	8¼
Con. Mining & Smelting	54	55
Fanny Farmer	19¼	20½
Ford "A"	17⅛	17⅝
Gypsum Lime & Alab.	7	..
Imperial Oil	18⅛	18¼
Imperial Tobacco	13	13⅜
International Nickel	44¾	..
International Petroleum	29¾	30
Kelvinator of Canada	13⅛	..
McColl-Frontenac	10	11
McColl-Frontenac, Pfd.	87	88
Montreal Power, Com.	29	29⅛
Shawinigan W. & P.	21	..
Bralorne	7.35	7.95
Dome	40¼	40½
Lakeshore	48¼	48¾
Macassa	4.65	4.70
Noranda	45½	45¾
Pioneer Gold	3.10	3.25
Premier	2.00	2.04
Sherritt-Gordon	1.38	1.40
Sudbury Basin	2.50	2.55
Teck-Hughes	4.60	4.65
Ventures	4.25	4.55
Wright-Hargreaves	6.40	6.50
Bank of Montreal	190	..
Royal Bank	177	..

DAIRY PRODUCE

To producer, delivered at Victoria: Quotations on egg prices are obtained daily from the Dominion Egg Inspector, William Haggar, 1002 Wharf Street.

Grade "A" large	.35
Grade "A" medium	.33
Grade "A" pullet	.25
Grade "C" peewees	.17

Following are the city wholesale prices:

Grade "A" large	.40
Grade "A" medium	.38
Grade "A" pullet	.30
Grade "B" large	.31
Grade "B" medium	.29
Grade "C" peewees	.22
BUTTER	
Carton, lb.	.32
Prints, lb.	.31½
Solids, Alberta, lb.	.30½
CHEESE	
British Columbia, large	.20
Ontario mild, large	.20
Ontario medium, large	.21
Ontario aged, large	.27

Corporation Bonds

(Burns & Wainwright, Ltd.)

PUBLIC UTILITIES	Bid	Asked
B.C. Telephone 6%, Pfd.	107.00	109.50
B.C. Electric 6%, Pfd.	108.75	110.75
C.P.R. 3½%, 1951	91.00	92.75
C.N.P. 5%, 1953	101.25	103.00
Calgary Power 5%, 1960	88.50	91.50
Gatineau Power 5%, 1956	100.50	102.25
Shawinigan 4%, 1961	96.75	98.50
Montreal Power 3½%, 1973	93.00	95.00
Western Power 5%, 1949	104.50	107.50
INDUSTRIALS		
Canada S.S. 5%, 1957	73.00	74.75
Canada Cement 4½%, 1951	98.50	100.50
Famous Players 4½%, 1951	92.50	95.50
McColl-Frontenac 6%, 1949	102.00	103.75
Massey-Harris 5%, 1947	91.50	93.25
Simpson's Ltd. 4½%, 1951	91.00	92.75
GRAIN ISSUES		
Alberta Pacific 6%, 1946	74.50	80.50
Federal Grain 6%, 1949	79.50	85.50
United Grain 5%, 1948	74.50	78.50
United Grain 5½%, 1949	79.50	85.50
Western Grain 6%, 1949	29.50	35.50

FOREIGN EXCHANGE

NEW YORK, Oct. 25 (AP).—Quotations in cents.

France — Demand 3.36½; cables 3.36½.
Italy—Demand 5.26¼; cables 5.26¼.
Demand:
Belgium—16.83½.
Germany — Free 40.17; registered 19.80; travel 24.25.
Holland—55.29.
Norway—4.88.
Sweden—25.53.
Denmark—22.11.
Finland—2.20.
Switzerland—23.05.
Portugal—4.50.
Greece—.91½.
Poland—18.91.
Czechoslovakia—3.50.
Jugoslavia—2.33.
Austria—18.88.
Hungary—19.75.
Rumania—.76.
Argentina—33.00.
Brazil—5.80¼.
Tokio—28.85.
Shanghai—29.55.
Hongkong—31.02.
Mexico City—27.80.
Montreal—In New York 100.01 9-16.
New York—In Montreal 99.98 7-16.

STERLING EXCHANGE

NEW YORK, Oct. 25 (AP).—Quotations in dollars. Demand 4.95⅛; cables 4.95⅛; sixty-day bills 4.94½.

WHEAT FUTURES REMAIN STEADY

WINNIPEG, Oct. 25 (CP).—Hedging sales and an easier cash wheat market sent October wheat down 3-4 cent on the Winnipeg grain exchange today, while other wheat futures were unchanged to 1 1-8 cents higher at the close.

Trading was irregular and dull, though export interests purchased approximately 500,000 bushels of Nos. 2, 3 and 4 Northern grades, destined to the United Kingdom.

Hedging became a factor for the first time in recent sessions when deliveries from Western Canada during the week-end totaled 664,000 bushels, more than 100,000 higher than the same day a year ago.

Liverpool finished 7-8d lower in the October position and unchanged to 1 3-8d higher for distant futures. Buenos Aires at noon was 3-4 cent up.

A definite pause in demand for cash wheat was reported. Spreads on Nos. 1 and 2 Northern eased a cent, trading 22 1-4 cents above the October future.

Buying in rye futures led to gains of 2 3-8 to 1 1-4 cents, but other coarse grains traded in a narrow range. Oats were nearly a cent higher and barley 3-8 lower to 1-4 higher.

WINNIPEG GRAIN
(H. A. Humber, Ltd.)

Wheat—	P.C.	Open	High	Low	Close
May	115¼	115⅝	117⅛	115⅝	116⅝
Oct.	125⅝	125⅝	126⅛	124⅝	124⅞
Dec.	118⅛	118⅝	120	118⅝	118¾
Oats—					
May	44⅞	44¾	45⅝	44¾	45½
Oct.	52¼	52½	53⅛	52	53⅛
Dec.	46⅝	46½	47½	46⅝	47⅝
Rye—					
May	81⅝	82¼	83½	82¼	82⅝
Oct.	80⅞	80⅞	83¼	80⅞	83¼
Dec.	80¼	81⅛	82⅝	80⅝	82
Barley—					
May	58⅞	58⅞	59⅝	58¾	59⅛
Oct.	62¾	62½	63	61⅝	61¾
Dec.	60	60	60½	59⅝	59⅝

Cash Grain

Wheat—1 Hard, 146⅝; 1 Northern, 146⅝; 2 Northern, 138⅝; 3 Northern, 116⅝; No. 4, 110⅝; No. 5, 105⅝; No. 6, 102⅝; Feed, 77⅝; Track, 142⅝; Amber Durums No. 1, 99¼; No. 2, 96¼; No. 3, 92¼; No. 4, 90¼; Track, 98¼; A.R.W. No. 1, 104⅝; No. 2, 102⅝; Garnet No. 1, 119⅝; No. 2, 116⅝.

Oats—2 C.W., 53⅝; 3 C.W., 50⅛; Extra 1 Feed, 50⅛; 1 Feed, 48⅝; 2 Feed, 47⅛; 3 Feed, 44⅛; Track, 50⅝.

Barley—2 R.O.W., 61¾; 6 R.O.W., 61¾; 3 C.W., 60¾; 4 C.W., 59¼; 5 C.W., 58¼; 6 C.W., 57¼; Track, 60¾.

Rye—1 C.W., 83¼; 2 C.W., 83¼; 3 C.W., 80¾; Rejected No. 2, 76¼; 4 C.W., 76¾; Track, 81½.

Flax—1 N.W.C., 180; 2 C.W., 176; 3 C.W., 155; 4 C.W., 150; Track, 178½.

CHICAGO GRAIN
(H. A. Humber, Ltd.)

Wheat—	P.C.	Open	High	Low	Close
July	91¾	91¾	93½	91¾	92⅛
Dec.	97⅛	97¼	99	97¼	97⅝
May	96⅞	96½	98⅝	96½	97¼
Corn—					
July	60	60	60⅝	60	60¼
Dec.	57¾	57¾	58⅞	57⅝	58⅜
May	59⅛	59⅛	60	59	59⅝
Oats—					
July	29¼	..	..	..	..
Dec.	30⅝	30½	30½	30¼	30⅜
May	30⅝	30½	30½	30⅜	30⅜
Rye—					
July	..	70	70	70	70
Dec.	..	72¾	74⅝	72¾	74⅝
May	..	72¼	73⅞	72¼	73⅝

NEW YORK SILVER

NEW YORK, Oct. 25 (AP).—Bar silver steady and unchanged at 44 3-4.

BAR GOLD

LONDON, Oct. 25 (AP).—Bar gold declined 1-2 penny at 140s 7 1-2d (sterling price equivalent to $34.78).

BUYERS RESCUE WEAKLY MARKET

TORONTO, Oct. 25 (CP).—Buyers came to the rescue on Toronto market today after prices displayed a downward tendency in the opening stage. The active bidding appeared first in the base metals.

Nickel closed 1 7-8 up at 46 1-2. Smelters added 5 points, closing at 57 1-2; Noranda 3 3-4 up at 48 and Hudson Bay 1-2 up at 20 1-4. Sherritt, Waite-Amulet, Ventures and Chronium ruled stronger. Eldorado added 15 cents.

Dome and McIntyre added small fractions and cheaper issues added 7 to 15 cents. Teck-Hughes and O'Brien firmed 20 to 25 cents.

Dominion Steel B traded more than 5,000 shares and advanced 2 1-8 to 14 1-8. National Steel Car added 2 points.

Up a point or more were Canada Cement preferred, Canadian Car preferred, Distillers-Seagrams, Dominion Bank, Ford A, Great Lakes preferred, Gypsum, International Utilities B, the Massey-Harris issues, Royal Bank and Dominion Foundries.

Imperial, International Petroleum and British American closed fractions higher. The close was a little higher for Home, Homestead, Foundation and United. Southwest Pete dropped 20 cents.

MINING SECTION
(Fidelity Securities, Ltd.)

	Bid	Asked
Acme	.09	.10
Aldermac	.56	.59
Ajax	.27	.35
Bagamac	.18	.19
Bankfield	.58	.62
Base Metals	.15	.20
Beattie	1.05	1.14
Big Missouri	.35	.40
Bobjo	.10	.12
Bralorne	7.35	7.60
Buffalo Ankerite	..	10.50
C. & E. Corporation	1.65	1.69
Canadian Malartic	.95	1.00
Cariboo	1.45	1.50
Castle Trethaway	.57	.64
Central Patricia	2.11	2.15
Chemical Research	.51	.70
Chibougamau	.24	.29
Coast Copper	2.25	3.00
Coniaurum	1.08	1.10
Dome	40.50	40.75
Falconbridge	5.25	5.50
Eldorado	1.90	1.95
God's Lake	.46	.49
Granada	.10	.13
Gunnar	.70	.75
Hard Rock	.98	.99
Hollinger	11.50	11.75
Home Oil	1.05	1.09
Howey	.27	.28
Hudson Bay	20.50	21.00
Intl. Nickel	46.00	46.25
Kirkland Lake	1.17	1.18
Lakeshore	48.50	49.25
Leitch	.60	.65
Little Long Lac	4.35	4.40
Macassa	4.45	4.50
McIntyre	34.00	34.50
McKenzie Red Lake	1.05	1.08
McLeod Cockshutt	1.00	1.02
McVittie Graham	.14	.15
McWatters	.32	.35
Mining Corporation	1.75	1.85
Moneta	1.64	1.68
Morris Kirkland	.18	.19
Nipissing	1.75	1.89
Noranda	47.00	48.00
O'Brien	3.50	3.55
Pamour	2.75	2.80
Parkhill	.10	.13
Paymaster	.42	.43
Pend Oreille	1.75	1.78
Perron Gold	.75	.78
Pickle Crow	4.90	5.00
Pioneer	3.20	3.25
Premier	2.01	2.15
Reid Authier	2.90	2.95
Reno	.75	.76
Royalite	29.00	32.00
San Antonio	1.30	1.35
Sherritt-Gordon	1.35	1.40
Siscoe	2.96	2.98
Sladen Malartic	.85	.90
Stadacona	.53	.54
Sudbury Basin	2.50	2.65
Sullivan	.99	1.00
Sylvanite	2.78	2.85
Teck-Hughes	4.60	4.70
Thompson Cadillac	.34	.35
Toburn	2.15	2.30
Uchi	.56	.60
Ventures	4.50	4.75
Waite Amulet	1.19	1.50
Wright-Hargreaves	6.40	6.55

INDUSTRIAL SECTION
(Fidelity Securities, Ltd.)

	Bid	Asked
A.P. Grain	2⅞	3¼
B.A. Oils	..	20½
B.C. Power "A"	32½	..
B.C. Power "B"	5¼	5½
Building Products	41	42
Bell Telephone	160½	162
Brazilian Traction	17½	17⅝
Brewing Corporation	1.70	..
Canada Cement	9½	10
Canada Car & Foundry	9	9¾
Canada Dredge	30½	..
Canadian Pacific	8⅝	8¾
Cockshutt Plow	8⅝	9
Consolidated Smelters	57	57½
Consumers Gas	193	105
Distillers-Seagrams	14	..
Dominion Bridge	30½	32
Dominion Stores	..	6⅞
Dominion Tar & Chemical	7	..
Ford "A"	16½	18
General Steelwares	9⅝	9⅞
Gypsum	7⅞	8
Hamilton Bridge	7	8
Hiram Walker	37¼	38
Imperial Oil	18	18½
Intl. Petroleum	30	30½
Imperial Tobacco	13	13¼
Intl. Nickel	46¾	47
Industrial Alcohol "A"	4⅞	5
Industrial Alcohol "B"	3⅞	3½
Intl. Utilities "A"	7	12
Intl. Utilities "B"	.75	1.00
Lake of the Woods	15	17
Loblaw "A"	23½	..
Loblaw "B"	19½	20
Montreal Power	29	29½
McColl-Frontenac	10½	11

Trend Remains Firm And Trading Light on Vancouver Exchange

VANCOUVER, Oct. 25 (CP).—Price changes were confined to a few cents on Vancouver Stock Exchange today. The trend was firm and trading was light as transactions totaled 115,630 shares.

Base metals accounted for the bulk of activity. Lucky Jim, with a turnover of 33,000 shares, was unchanged at 2 1-4. Pend Oreille added 1 at 1.71, while B.C. Nickel at 9, Whitewater at 7 and Grandview at 10 1-2 firmed fractions. Nicola was unchanged at 4.

Gains of two cents were posted for Calgary & Edmonton oil at 1.65, Commonwealth at 19, A.P. Consolidated at 24 and Okalta at 84. Home was five cents higher at 1.05, Royalite 50 at $30.00 and Calmont 3 at 35.

Premier was most active gold and gained 5 at 2.05. Bralorne advanced 10 at 7.35, Cariboo gold quartz 5 at 1.50 and Big Missouri 2 at 40. Minto was fractionally higher at 5 1-8, Pioneer held steady at 3.15 and other major golds were quiet and unchanged.

(Boorman Investment Co., Ltd.)

	Bid	Asked
B.C. Nickel	.09	.11
Big Missouri	.40	.42
Bralorne	7.35	7.50
Bridge River Sons	.02	..
Cariboo Gold	1.50	..
Congress	.02¾	..
Dentonia	.09¼	..
Dunwell	.03¼	.04
Fairview Amalgamated	.04½	.05
Federal Gold	.01½	..
George Enterprise	.01¼	..
George Copper	.20	..
Georgia River	.01	.01½
Golconda	.07	..
Gold Belt	.25	..
Gold Mountain	.02¼	.02½
Grandview	.10½	.11½
Grull Wihksne	.06	.07
Indian	.01¼	..
Island Mountain	.77	.78
Kootenay Belle	1.01	1.10
Lakeview	.01½	..
Lucky Jim	.02¼	.02½
Mak Siccar	.02	..
McGillivray Creek	.15	..
Minto	.05	.05¼
Nicola	.04	..
Noble Five	.04	.04½
Pend Oreille	1.75	..
Pilot Gold	.01½	..
Pioneer	3.20	..
Porter Idaho	.03½	..
Premier	2.04	2.10
Premier Border	.01½	..
Quatsino Copper	.03	.03¼
Quesnelle Quartz	..	.07
Reeves Macdonald	.35	.37
Relief Arlington	.17	.20
Reno	.74	..
Reward	.07	..
Rufus Argenta	.01½	.01¾
Ruth Hope	.01½	..
Sally	.05	..
Salmon Gold	.06	..
Sheep Creek	.83	..
Silbak Premier	1.65	..
Silversmith	.01⅞	.02
Taylor Bridge	.04	..
Vidette	.30	..
Waverley	.00½	..
Wellington	.02	.02½
Wesko	.12	.15
Whitewater	.07	.08
Oils		
Associated	.06	..
Amalgamated	.06⅛	.07
Anaconda	.07	..
A.P. Cons.	.35	..
Baltac	.03	..
C. & E. Corporation	1.68	..
Calmont	.35½	..
Commonwealth	.19	..
Crow's Nest	.05	..
Dalhousie	.50	..
Davies Pete.	.28½	..
Eastcrest	.10	..
Freehold	.05½	.07
Firestone Pete.	.13	.15
Foundation	.20	.22
Highwood Sarcee	.11	..
Home Oil	1.06	1.08
Lowery Pete.	.12	..
Madison	.05½	.05¾
Mar Jon	.06½	..
Mercury	.16	..
McDougall Segur	.34	..
Mill City	..	.12
Model	.40	.42
Monarch	.26	..
Nordon	.16	..
Okalta	.82	.90
Pacalta	.10	..
Prairie Royalties	.16½	..
Royalite	30.00	31.00
Southwest Pete.	.30	..
United Oil	.15	.18
Vulcan	.95	..
Industrials		
Capital Estates	3.25	..
Coast Breweries	12.50	..
Intl. Coal & Coke	.21½	.25
United Distillers	.85	..

National Steel Car	27	27½
National Breweries	36½	..
Power Corporation	14⅝	..
Shawinigan	20½	21
Steel of Canada	65⅝	65⅞
Steel of Canada, Pfd.	57	60
Weston	10	10½
Winnipeg Electric	2⅜	..

London Stocks

LONDON, Oct. 25 (AP).—The stock market rallied somewhat in late dealings, but the tone remained mixed. Trans-Atlantic issues and oils recovered some of their early losses. Metal shares sold lower following the decline in London metal quotations and the industrial group was weak.

Closing: C.P.R., $8 1-4; International Nickel, $44 7-8; U.S. Steel, $55 1-2; British-American Tobacco, 107s 6d; Consol Gold Fields, 70s 7 1-2d; H.B.C., 25s 6d; Mining Trust, Ltd., 3s 3d; Rand, £7 3-4; Springs, 30s.

Bonds—British 2 1-2 per cent Consols, £74 1-8; British 3 1-2 per cent War Loan, £101 5-3; British Funding 4's, 1960-90, £110 3-8.

Bond Quotations

(Burns & Wainwright, Ltd.)

PROVINCIAL	Bid	Asked
Alberta 4%, 1954	48.50	54.00
Alberta 4½%, 1956	51.00	54.50
Alberta 5%, 1942	52.00	57.00
Alberta 5½%, 1947	54.00	58.00
Alberta 6%, 1947	59.50	63.50
British Columbia 4%, 1957	89.50	92.50
British Columbia 4½%, 1953	94.50	97.00
British Columbia 5%, 1959	99.25	102.25
British Columbia 5½%, 1945	100.50	103.50
British Columbia 6%, 1947	101.50	103.50
Manitoba 4%, 1957	82.50	85.00
Manitoba 4½%, 1960	84.00	87.00
Manitoba 5½%, 1958	92.50	95.00
Manitoba 6%, 1947	97.50	100.00
New Brunswick 3%, 1951	89.50	92.00
New Brunswick 3½%, 1956	92.50	95.00
New Brunswick 4½%, 1961	101.50	104.50
New Brunswick 5%, 1954	103.50	106.50
Nova Scotia 3%, 1956	91.50	94.50
Nova Scotia 3¼%, 1956	92.50	96.50
Nova Scotia 4½%, 1952	106.50	109.00
Nova Scotia 5%, 1959	113.50	116.50
Ontario 4%, 1966	103.50	106.00
Ontario 4½%, 1965	110.50	113.50
Ontario 5%, 1948	112.75	114.50
Ontario 5½%, 1946	114.50	116.25
Ontario 6%, 1943	115.25	117.00
Prince Edward Is. 3%, 1945	95.50	98.50
Quebec 3%, 1951	94.25	98.00
Quebec 4¾%, 1958	106.50	109.50
Quebec 4½%, 1950	108.00	110.00
Saskatchewan 4%, 1954	58.50	61.50
Saskatchewan 4½%, 1951	73.50	77.50
Saskatchewan 5%, 1958	68.50	72.50
Saskatchewan 5½%, 1952	70.00	73.00
Saskatchewan 6%, 1952	72.50	76.50
MUNICIPAL		
Montreal 5%, 1945	104.00	106.50
Quebec 5%, 1953	102.50	105.50
Toronto 5%, 1953	115.50	118.50
Vancouver 5%, 1959	89.50	93.50
Winnipeg 4½%, 1960	90.50	94.50

New York Curb

(H. A. Humber, Ltd.)

	Bid	Asked
Amer. Cynamid "B"	25¼	26
Amn. Super Power	1	1⅛
Amn. Gas Elec.	24¼	24⅞
Assoc. Gas Elec.	1⅛	1⅜
Brazil Traction	17	18¼
Cities Service	2	2⅛
Electric Bond & Share	9⅞	10
Ford of Canada "A"	18	18⅜
Ford of England, Ltd.	5⅞	6
Hudson Bay Mining	20	20⅜
Humble Oil	62	63
Intl. Petroleum	30	30½
Imperial Oil	18⅜	18⅝
Newmont Mining	60⅛	64
Pioneer Gold	3⅛	3⅜
Standard Oil, Kentucky	17⅝	18
Amn. Aluminum	96	100
United Gas Co.	5⅛	5¼
United Power & Light "A"	3⅞	3⅜
Caribean Syndicate	1	1⅛
Niagara-Hudson Power Co.	9	9⅛
Distillers, England	26⅝	27¼
Gulf Oils	43	44
Pantapec Oils	4⅝	4⅞
Can. Marconi	1⅜	1½
Fisk Rubber	7	7¼
Creo Petroleum	25	26½
Cord Corpn.	2⅜	2½
Lakeshore Mines	48½	49
Teck Hughes	4½	4⅞
Hecla Mining	9½	10
Wright Hargreaves	6⅝	6½
Segal Lock	1⅛	1¼
Premier Gold	2	2⅛

Dominion Bonds

(Burns & Wainwright, Ltd.)

			Bid	Asked
Dom. of Can.	1937	5½%	100.00	101.00
"	1940	4½%	105.75	106.75
"	1941	5%	108.75	110.00
"	1943	5%	110.50	111.50
"	1944	4½%	109.00	110.00
"	1945	4½%	104.75	106.50
"	1946	4%	109.00	110.00
"	1949	3½%	101.25	102.50
"	1952	4%	104.75	106.00
"	1958	4%	109.00	110.25
"	1959	4½%	109.25	110.50
"	1955	3%	95.50	98.50
"	1966	3¼%	97.50	98.75
"	Perp.	3%	85.75	86.75
"	1949	3¼%	100.125	101.00
DOMINION GUARANTEES				
Can. Nat. Rly.	1951	4½%	111.625	112.625
"	1956	4½%	112.00	113.25
"	1957	4½%	111.25	113.00
"	1955	4¾%	114.00	115.25
"	July, 1969	5%	114.25	115.75
"	Oct., 1969	5%	116.00	117.25
"	1970	5%	116.25	117.75
"	1954	5%	115.00	117.00
"	1953	3%	94.25	95.75
"	1944	3%	100.25	101.25
"	1950	3%	95.00	96.50
Grand Trunk	1962	3%	93.75	95.00
"	1962	4%	104.00	106.25
Can. Nor. Rly.	1958	3½%	97.75	99.75

COPPER SETS RECORD

OTTAWA, Oct. 25 (CP).—Dominion Bureau of Statistics today reported Canada's copper production set an all-time monthly record in August, advancing almost 9,000,000 pounds over that of August, 1936, while nickel production rose more than 8,000,000 pounds in the same comparison but set no record.

A. E. AMES & CO.
LIMITED
Established 1889
INVESTMENT SECURITIES
NEW YORK MONTREAL 301-315 Belmont House | VANCOUVER TORONTO VICTORIA | WINNIPEG LONDON, ENGLAND Telephones E 4171-2-3

BURNS & WAINWRIGHT, LTD.
Government, Municipal and Corporation Bonds
415-6-7 Central Building — Telephones: Garden 8157-8

INVESTMENT INFORMATION
We subscribe to Investment Services from which we are able to furnish our clients with current news concerning their holdings. In addition we operate a board giving the latest quotations from all markets.
Without obligation we shall be pleased to be of investment assistance to you.
BOORMAN INVESTMENT CO., LTD.
1124 Government Street — G 4124

POINTS ON TRADING
And Other Valuable Information for INVESTORS AND TRADERS
FIDELITY SECURITIES, LTD.
(Successors to Bird & Talling, Ltd.)
1006 Broad Street — G 7146-7

An Investment Trust
THE VERY BEST OF SECURITY SHOWING HANDSOME RETURN ON MONEY INVESTED
C. M. OLIVER & CO., LTD.
723 FORT STREET — E 4117

E 9021 — 622 VIEW STREET
THIS WEEK WE HAVE SELECTED A FEW BONDS AND PREFERRED STOCKS WHICH WE RECOMMEND FOR IMMEDIATE PURCHASE
CALL OR WRITE FOR PARTICULARS
HUGH ALLAN **J. W. JONES, LIMITED** J. W. JONES

Profits in Weak Markets
Investors who purchased Beauharnois Power Debentures during recent months have cause to congratulate themselves.
Information concerning the further profit opportunities in this company and in Gatineau Power Company available on request.
LAURENCE SMITH & CO., LTD.
INVESTMENT SECURITIES
VICTORIA • VANCOUVER • TORONTO

Conservative Investment Advice
ON PRESENT HOLDINGS OR CONTEMPLATED PURCHASES
W. H. LEGGATT & CO., LTD.
332-3 Pemberton Bldg. — Stocks and Bonds — Victoria, B.C.—G 1513

HEAVY HAULING
WE SPECIALIZE IN HANDLING BOATS, MACHINERY, SAFES, ETC.
ESTD. 1890 **HEANEY'S** CALL G 1194

FOREIGN CURRENCIES COMPILED ON BASIS OF CANADIAN DOLLAR

MONTREAL, Oct. 25 (CP).—British and foreign exchange closed easier today. Nominal rates for large amounts:

Argentina, peso, .2980; Brazil, milreis, .0555; France, franc, .0036; Gwreat Britain, pound, 4.948; India, rupee, .3740; Switzerland, franc, .2306; United States, dollar, 1-64 per cent discount.

Montreal Produce

MONTREAL, Oct. 25 (CP).—In keen demand, butter prices advanced substantially on Canadian commodity exchange today.

Butter—Spot, Quebec fresh, 28 3-4 to 28 7-8; Western third regraded, 26 3-4a.

Eggs—Spot, Ontario A large, 41a; A medium, 38a.

Butter futures, firmer, 1-4 to 1-2 cent up; October, 28 1-2b.

Foreign Bonds

(Burns & Wainwright, Ltd.)

	Bid	Asked
Australia 4½%, 1956	100.50	101.75
Bolivia 7%, 1958	4.75	5.75
Chile 6%, 1961	14.75	16.00
Columbia 6%, 1961	18.25	19.50
French 7%, 1949	115.00	120.00
German 4½%, 1965	25.25	25.875
Italy 7%, 1951	74.625	76.50
Japan 6½%, 1954	70.00	71.50
Norway 6%, 1944	106.00	108.375
Peru 6%, 1961	13.00	13.50
Sydney 5½%, 1955	101.75	105.125
Uruguay 6%, 1960	57.00	59.125

Above prices in New York.

DIVIDEND DECLARED

Ontario Steel Products preferred 1 3-4 per cent, payable November 15 to shareholders of record October 31.

A farmer was walking down a lane when suddenly a man came running up to him, panting for breath.

"Hey, guv-nor, there's a bull running wild," he gasped.

"Which way did it go?" asked the farmer.

"You don't fancy I'm chasing the blessed thing, do you?" said the man, scornfully.

TIME OUT! - - - By Chet Smith

There's a Water Hazard on the Next Hole!

LIFE'S LIKE THAT - By Fred Neher

"I Picked Them Up at the Zoo for Almost Nothin'!"

INITIAL HONORS

The popular practice of writing one's distinctions (no matter how minor) in initials after one's name recalls the following story:

An American tourist in Scotland was about to sign the visitors' book when he noticed that all the guests' names were followed by letters indicative of their distinctions. The American had no distinctions.

On being questioned about his deficiency by his fellow-guest, he replied: "Oh, I'll make that all right." And he added to the book after his name—B. B. B. B. B. B.

This only went to stimulate the curiosity of the guests, who ventured to ask what it meant.

"Oh, that's easy," he replied, "that means 'The Best Blinking Bugler in the Brooklyn Brass Band."

NEVER TOO LATE

Parents! If you have daughters over forty-one, and you want them to enter business, get them started on a practical course of training at once.—Advt. in an Australian paper.

An early start gives them such an advantage.

Jane Dixon Says:

TODAY WE HAVE A STORY ABOUT DISGRUNTLED PARENTS WHO MAKE LIFE MISERABLE FOR THEIR DAUGHTERS BY FINDING FAULT WITH EVERY FRIEND THEY BRING HOME

Today we have a story about parents who, if the offences charged against them are as represented, should be sentenced to a term or two in the School for Parents which this writer advocates as a corrective institution under the administration of the court.

Obviously, such a condition existing in a home is a matter for adjustment. If such adjustment is not made socially, then it should be done legally.

Youth is fleeting at best.

Ignorance, failure or unwillingness to meet the obligation imposed by parenthood should not be permitted to becloud the bright sunshine of life's springtime.

Dear Miss Dixon: My sister and I are old enough to go places with young men and to have them call on us. Our parents will not allow us to "date."

When either of us goes out with a boy friend, we dread coming home because our parents say such horrible things about him. They ridicule him and make other remarks that would sicken you. No matter how fine the boy, the same thing happens.

They act the same way about any girl friends we bring to our home; treat them so rudely that they know they are not wanted. We always come in at the time our parents set. We help with all the work in the house and try always to be kind. They, on the contrary, never give us a kind word. Everything we do or say or hope is wrong. They hate even to buy us the clothing we need.

My sister hasn't finished school. I have. I want to get a job but my parents oppose it, laugh at it, and attribute ugly motives to my wanting to work.

In the community where we live there are very few young men, and none of them is suitable for friendship according to our parents.

If a man drinks during his younger days and goes with the wrong girls, is he likely to continue doing so through life? Will the fact that he marries a girl who is respectable and respected change him into the kind of man he should be?

We will be so grateful for any help you can give us.—"Two Heavy Hearts."

Answer: A girl should not go about with a young man who drinks to intoxication, associates with girls of questionable character, and generally shows looseness of moral stamina until he proves he has lifted himself out of the muck and is capable of becoming an honorable man. If the young man cannot conduct himself decently for the girl he loves he never will do so for his wife. Marriage is no miracle worker. Honest men prove they are worthy of the trust of good women by cleaning their slate before marriage, not with promises of what they will do after marriage.

You, the sister who has "finished school," should have the courage to step into the adult world and find a job that will take you out of the unwholesome atmosphere in which you live. Your own money and the knowledge that you can care for yourself will give you the independence and freedom you crave, and which is your right. Perhaps, too, you could help your sister until she is able to help herself.

Were I in your position I would take any honest work I could get, do it to the best of my ability and try always to build to a higher level. Close your ears to the ugly things said in your home about your friends. Explain to your parents that you will invite no one to their home so long as the present attitude toward your visitors endures, and that you feel you must find a way out at your first opportunity. In so doing you will be honest with them and with yourself—and kind, too, in the long run.

(Copyright, 1937, by Bell Syndicate, Inc.)

APPLE MARY - - - - - - - By Martha Orr

TODDY — *Well Prepared!* — By George Marcoux

BIG CHIEF WAHOO - - - - - - By Saunders and Woggon

POPEYE - - - - By Segar

POP — *The Isle of Peace* — By J Millar Watt

TILLIE THE TOILER — *'Twas No Secret* — By Westover

DIXIE DUGAN — *Reverse the Field!* — By J P. McEvoy and J H. Striebel

Business and Professional Directory, Want Ads

The Daily Colonist

RATES FOR CLASSIFIED OR WANT ADVERTISEMENTS

Two cents a word each insertion; twelve cents a word a week, with a minimum of ten words, cash with order. No advertisement accepted for less than twenty-five cents.

Death and Funeral Notices, $1.50 first insertion; $1.00 for each additional insertion. Marriages, Cards of Thanks and In Memoriam Notices, $1.50 per insertion.

Birth Notices, $1.00 per insertion.

Business or Professional Cards of two lines or under, $2.50 per month. Additional space at $1.25 per line per month.

Advertisers who desire may have replies addressed to a box at The Colonist and forwarded to their private address. A charge of ten cents is made for mailing replies. In this case add three words ("Box...... Colonist") to the count for the number of words.

Out-of-town readers of our advertisements ask advertisers to give address as well as phone numbers, as it is not always possible to communicate through the phone.

Any claim for rebate on account of errors or omissions must be made within thirty days from the date of the same, otherwise the claim will not be allowed.

The Colonist will not be responsible for more than one incorrect insertion of any advertisement ordered for more than one issue.

The Colonist service is available every day from 8 a.m. to 10 p.m., excepting Sunday. Just call Empire 4114.

To insure insertion, Classified Ads should reach The Colonist before 10 p.m. on the day previous to publication.

Classified Ads for The Sunday Colonist will be accepted up to 10 p.m. on Saturdays.

CLASSIFICATIONS

Acreage for Rent 83
Acreage for Sale 82
Acreage Wanted 84
Agents Wanted 16
Autos for Hire 66
Automobiles 65
Births 1
Bicycles and Motorcycles 40K
Boats and Launches 67
Building Materials 40A
Business Directory 33
Business Opportunities 75
Cards of Thanks 4
Church Notices 9
Clothing, Furs, Shoes, Etc. 40B
Coming Events 10
Dancing 25
Deaths 2
Dressmaking 28
Educational 23
Farms for Rent 86
Farms for Sale 85
Farms Wanted 87
Flats and Apartments to Rent 53
Flats and Apartments Wanted 54
Flowers 7
For Sale—Miscellaneous 40
Furniture 40D
Fuel 40C
Funeral Directors 6
Furnished Houses for Rent 55A
Furnished Rooms for Rent 49A
Furnished Rooms Wanted 50A
Hairdressers and Beauty Specialists 21A
Halls to Rent 36
Hotels 46
Housekeeping Rooms to Rent 51
Housekeeping Rooms Wanted 52
Houses for Sale 78
In Memoriam 5
Listings Cancelled 77
Lost and Found 29
Machinery 64
Market Specials 35
Marriages 3
Miscellaneous 37
Money to Loan 31
Monumental Works 8
Music 24
Musical Instruments 40E
Nursery Stock, Plants, Etc. 40H
Nursing and Convalescent Homes 20
Personal 21
Professional Directory 34
Property for Sale 80
Property Wanted 81
Poultry and Livestock 42
Radio 40F
Room and Board 47
Room and Board Wanted 48
Situations Wanted—Female 18
Situations Wanted—Male 17
Stoves, Ranges, Furnaces 40L
Summer Resorts 61
Swaps 41A
Teachers Wanted 15
Timber 74
To Exchange, Real Estate 76
To Rent—Miscellaneous 38
Unfurnished Houses to Rent 55B
Unfurnished Rooms Wanted 50B
Wanted—Female Help 14
Wanted—Male Help 13
Wanted—Miscellaneous 41
Wanted to Borrow 32
Wanted to Buy—Houses 79
Wanted to Rent—Houses, Unfurnished 57B
Wanted to Rent—Miscellaneous 39
Wood 33

2 DEATHS

SHARPLES—At the Royal Jubilee Hospital there passed away Monday morning, William Sharples, of 1702 Quadra Street. The late Mr. Sharples was born in Bolton, Lancashire, England, fifty-one years ago. He had resided in this city for the past eight years, moving here from Duncan, B.C. He is survived by his widow, Mary, Quadra Street; one daughter, Ida, in London, England; his mother and three sisters in England.

Funeral services will be held Wednesday afternoon at 2 o'clock, from the parlors of the S. J. Curry & Son Funeral Home. Rev. A. E. G. Hendy will officiate and interment will be made in the Royal Oak Burial Park.

FOX—At St. Joseph's Hospital on October 24, 1937, Charles Thomas Mowbray Fox, of Sooke, aged seventy-five years; born in Scotland and a resident of this district for the past fifty years. He is survived by his widow, Mrs. Janet Fox, at home; one daughter, Mrs. R. Kissinger, Portland, Ore.; one stepson, Edward Hitt, in Washington; two brothers, William Fox, Victoria, and Earle Fox, San Francisco; three sisters, Mrs. R. Holden, Mrs. A. W. Paige and Mrs. W. J. Thomas.

The remains are resting in Hayward's B.C. Funeral Chapel, where funeral services will be held this afternoon at 2:30 o'clock, Archdeacon A. de L. Nunns officiating. Interment in the family plot in Ross Bay Cemetery.

WARNER — At the family residence on Sunday, October [illegible], 1937, there passed away at the age of eighty-four years, Frederick William Warner, of 1624 Chambers Street, beloved husband of Mrs. Emma S. Warner. Born in Blackheath, England, the late Mr. Warner came to Calgary thirty-nine years ago and for the past nineteen years he had been a resident of this city. There remain to survive his passing, besides his loving wife, three sons, A. R., of Calgary; C. L., of Vancouver, and Harry F., of Victoria; six daughters, Mrs. J. McIntosh, Port Haney; Mrs. E. Hamlin and Mrs. W. Clennan, of Calgary; Mrs. G. Palmer, Mrs. E. Eveleigh and Mrs. M. McIntosh, all of Seattle; fifteen grandchildren and two great-grandchildren. Funeral services will be conducted in the chapel of the Sands Mortuary, Ltd., today (Tuesday, October 26, 1937), at 2 o'clock. Rev. Canon F. A. P. Chadwick will officiate and the remains will be laid at rest in the Royal Oak Burial Park.

6 FUNERAL DIRECTORS

S. J. CURRY & SON
Funeral Directors
Cor. Quadra and Broughton Streets
Phone G 5512

Distinctive Funeral Service in Our New Mortuary at Moderate Cost
Experienced Lady Attendant
SANDS MORTUARY, LTD.
Phones: E 7511, G 3530 1803 Quadra St.

THOMSON FUNERAL HOME
1625 Quadra St., Next First United Church
Lady Assistant
Nowhere a Finer Service, Nowhere a Fairer Price
Phone G 2612. Day or Night

HAYWARD'S B.C. FUNERAL CO., LTD.
Established 1867
734 Broughton Street, Victoria, B.C.
Phones
Empire 3614 Garden 7679
Garden 7682 Empire 4065

McCALL BROS.
"The Floral Funeral Home"
Office and Chapel, Cor. Johnson and Vancouver Streets
Phone Garden 2012

7 FLOWERS

ANY FLORAL DESIGNS at lowest prices. Pollock Bros., 1315 Douglas St. G 5315.

A. J. WOODWARD & SONS, LTD., established 1892. Designs, bouquets, flowers; anywhere, any time. Store, G 5614. Night, G 6298.

BALLANTYNE BROS., LIMITED
1211 Douglas Street Phone G 2421
We Telegraph Flowers
CUT FLOWERS AND DESIGNS

7 FLOWERS (Continued)

BROWN'S VICTORIA NURSERIES, 618 View. Design work executed; lowest prices. We grow our flowers. G 6612; G 3821.

FLORAL ART SHOP
T. G. M. CUSTANCE, Mgr.
Distinctive Funeral Designs
639 Fort Street Phone E 4813

8 MONUMENTAL WORKS

STEWART MONUMENTAL WORKS, LTD. Take No. 6 car to works. 1401 May Street. Phone G 3452.

10 COMING EVENTS

A BIG HALLOWE'EN MASQUERADE frolic this Saturday, A.O.P. Hall, 8-11, CFCT 9:30, with the Haymakers' Old-Timers. Pumpkin pie! Candy! Hats! Balloons! Serpentine! Prizes! Supper. 50c. Also $10 in cash prizes for the best ladies' and gentlemen's original, comic, Hallowe'en and advertising costumes, etc. Winner of nameless waltz contest announced. It's the big dance of the year. Don't miss it.

ANOTHER POPULAR BEGINNER'S class in Canadian old-time dancing, Lake Hill Community Centre, Wednesday, October 27, 8 to 11, Irvine's Orchestra. Scotty McKenzie, M.C. You'll enjoy this bigger and better each week. Come early. Bus to door. Admission 15c.

AT K. OF P. HALL, BROAD STREET, every Wednesday, 8:15 p.m.—Progressive five hundred; cash prizes. Admission 25 cents.

A.O.F. HALL, OCTOBER 27, OLD-TIME Hallowe'en frolic with Stewart's Old-Timers; 35c; refreshments; prizes. Fortunes told for the lucky stars.

A.O.F., TUESDAY, IRVINE-HARVESTers' Hallowe'en masquerade frolic. Cash and valuable prizes. Refreshments. 35c.

ANNUAL SCHOOL CHILDREN'S SWIMming gala, Friday, October 29, 8 p.m. General admission 25c; children under fifteen years, 15c. Crystal Garden.

BIG OUTBOARD CLUB HALLOWE'EN dance, McMorran's heated pavilion, Stacey's 5-piece orchestra; tombola, novelties: 35c; Saturday, October 30.

DANCE AT THE CRYSTAL GARDEN, every Wednesday, 9:30 to 12:30, Len Acres' 5-piece orchestra.

PROGRESSIVE FIVE HUNDRED TOnight, 1230 Government. Prizes: 4, 2.50, 1.50 and 1; 8 p.m.

PARTNER PROGRESSIVE WHIST, Coast Hall, 8:45; 2 fours, 2 twos, 2 ones, 2 specials. Bridge today, 2:30.

ROYAL CLUB, ORDER OF AMARANTH, bazaar, Saturday, October 30, at 9 a.m., 1311 Broad Street (premises formerly occupied by Northwestern Creamery). Specializing in aprons at reasonable prices, also novelties, homecooking and candies. Goods on display Friday afternoon.

S.L.A.A. HALL, SHAWNIGAN LAKE, Friday, October 29, 1937. Hallowe'en frolic and spook dance. Come and dance amidst spookie surroundings, balloons, confetti, streamers, serpentine, lanterns, witches, owls, pumpkins, black cats. Specialty novelties for ladies. Gus Micheaux's 5-piece orchestra. Tickets 50c (including supper). Dancing 9 p.m. till 2:30 a.m.

SHORTY'S OLD-TIMERS AT ORANGE Hall every Friday, 8:30 to 12; 25c.

1ST BN., N.C.O.'s AND MEN'S MESS "After Guard Dance," Tuesday, October 26; dancing 9-1; admission 25c.

13 WANTED—MALE HELP

BOY WANTED. DALE'S, FORT STREET.

HOME FOR THE WINTER—MAN FOR odd jobs around ranch; board and small remuneration. Box 5987, Colonist.

TENDER TO INSTALL KITCHEN SINK according to city by-law. E 1892.

14 WANTED—FEMALE HELP

APPLICATIONS REQUIRED FOR POSItion on nursing staff of Red Cross outpost hospital in British Columbia. Applicants must be registered nurses of British Columbia. Give full details of experience, including public health nursing. Address replies to the Secretary, British Columbia Division, Canadian Red Cross Society, 519 Belmont House, Victoria, B.C.

APPLICATIONS WANTED FOR POSItion as female stenographer, contract machine experience, for stock and bond office. Permanent if satisfactory. Box 6029, Colonist.

FREE MARCELLING EVERY WEDNESday noon until further notice. Victoria Hairdressing School, 104 Woolworth Building.

HOUSEKEEPER; SMALL SALARY; good home. Box 6050, Colonist.

WANTED — STUDENTS. APPLY VICtoria Hairdressing School, 104 Woolworth Building.

16 AGENTS WANTED

DEPENDABLE SPARE-TIME SALESpeople to work among their friends, acquaintances, lodges, societies, churches and business concerns, showing our sample portfolio of printed-to-order Christmas cards and boxed assortments. A postcard will bring our sample book without charge. A friendly company offering absolutely the best values and the most liberal commissions to reliable Christmas card salespeople. Experience unnecessary. Write today. No obligation. Premier Art Guild, 576 Seymour Street, Vancouver.

17 SITUATIONS WANTED—MALE

A. J. GREGG — HOUSE WINDOWS cleaned outside. 6c each. G 5023

BOY, SEVENTEEN, WITH BICYCLE, wants part-time work. Phone E 8553.

DIESEL AND GAS ENGINEER, MAchinist, marine and stationery. Will go anywhere. Box 6013, Colonist.

FIRST-CLASS CARPENTER; REFERences; would go out of town. Box 5832, Colonist.

MAN, 36, WANTS ODD JOBS. ANY kind. Room 10. E 5392.

RETURNED MAN WANTS WORK. GOOD driver, adaptable; excellent refs. E 3201.

YOUNG MAN, BOOKKEEPING AND clerking experience. Inquiries appreciated. Box 6024, Colonist.

YOUNG MAN, NATIVE OF ISLAND, wants work. Will do anything. Box 6020, Colonist.

17A PAINTERS AND DECORATORS

EXPERT PAINTING, PAPERING; ESTImates. Temple, Cadboro Bay. E 9893.

LOWEST PRICES ON PAPERHANGING and kalsomining. Work guaranteed. G 3471.

PAINTER AND DECORATOR. RATES reasonable; estimates free. F. Rife, G 6150.

PAINTING, PAPER HANGING, decorating and spray painting. Yoxall, G 5629

PAINTING AND Kalsomining. Expert work. Charges reasonable. E 4270.

17C CARPENTERS AND CONTRACTORS

ALTERATIONS, HOUSE-RAISING, CONcrete work, repairs. O'Regan. G 7662 G 2258.

ALTERATIONS. BUILDING REPAIRS, roofing a specialty. T. Thirkell. E 4625

ANY REPAIR WORK, OR BUILDING, large or small. Phone E 7938 or E 0734.

CARPENTER, CABINET WORK AND ALterations. Repairs. Fencing. G 3802

PHONE E 4270—CARPENTER WORK OF all descriptions. Remodeling expert.

17E GARDENERS

LAWNS LAID, BORDERS PLANTED; rock gardens constructed. E 6825.

TREE TOPPING AND FALLING; GARdening, materials. Dawson, 550 Simcoe. E 1044.

18 SITUATIONS WANTED—FEMALE

EXPERIENCED GIRL REQUIRES POSItion as cook, or maid. Phone E 5960.

GOOD WORKER, WILL DO ANY KIND of house cleaning, washing, ironing, windows; 9 to 3; $1 and car fare. Box 5991, Colonist.

HOUSEKEEPER, GOOD COOK; SLEEP out. E 9639.

JAPANESE GIRL WANTS WORK BY day or hour. Phone G 7465.

POSITION NURSERY GOVERNESS, fond of children; good character; references. G 5810.

WORK MORNINGS; GOOD COOKING; 25c hour or by month. E 6659.

20 NURSING AND CONVALESCENT HOME

ROYAL OAK PRIVATE HOSPITAL (formerly Health Centre). Medical, chronic, aged and convalescent cases. Colquitz 100.

21 PERSONAL

AVOID THE UNCERTAINTY—SEE THE tested proof before having your next permanent. Bert Waude Hairdressing. Phone E 4023. 709 Fort Street.

ARRIVING TUESDAY MORNING, DEEP-sea crabs. Askey's Fish Market, 624 Yates Street. Phone G 7101.

A. J. GREGG, FLOORS WAXED, 40-LB. electric polisher; estimates. G 5023.

BE ONE OF THE THREE SMART BOYS —Use a Schick Electric Shaver. $2.50 cash, 50c weekly, at Rose's, 1013 Government Street.

CALL YOUR NEIGHBORHOOD DRUGgist in health and sickness problems. He will serve you best.

CARPETS CLEANED, WASHED; ELECtric Carpet Cleaning Service. G 2956

CRYSTAL READINGS. W. HOLDER, Room 70, Surrey Block, daily, 2-5.

DON'T FAIL TO SEE MY EXCLUSIVE designs of personal and locally-boxed Christmas cards. Phone E 0619 for appointment.

DALLAS NURSES' REGISTRY—GRADUates and undergraduates. Phone Colquitz 100.

ECZEMA, ITCH, PSORIASIS, LEG ULcers. Try Geo. Lee's Chinese Remedy. 638 Cormorant. Depart. and Drug Stores.

ENGLISH HAND LAUNDRY; REASONable. Courtney and Douglas. E 6192.

H. H. LIVSEY, 218-9 PEMBERTON Building, uses the most modern physiotherapy equipment in the treatment of diseased conditions; 15 years in practise in Victoria. Phone G 3643 for appointment.

HATS CLEANED AND BLOCKED. Victoria Hat Mfg. Co., 611 Yates. E 3515.

LADY WILL LOOK AFTER HOUSE OR apartment in owner's absence, town or country. Phone Mrs. Williams, E 4164, after 6 p.m. Box 6002, Colonist.

MEN! GET VIGOR AT ONCE! NEW Ostrex Tonic Tablets contain raw oyster invigorators and other stimulants. One dose peps up organs, glands, blood. If not delighted, maker refunds small price paid. Call, write Vancouver Drug and all other good drug stores.

MEN'S BEST LATEX SANITARY RUBber supplies. Send $1 for 15 guaranteed. Burrard Specialty Co., 18 Hastings St. W., Vancouver, B.C.

MEN'S SUITS DRY CLEANED AND PRESSED. CITY DYE WORKS, 844 FORT STREET. PHONE G 1621.

McLEAN'S BAKERY, TWO STORES, 1304 Douglas St. and 1052 Pandora Ave.

MILK—Pasteurized or Grade "A" raw. Early a.m del Daffodil Dairy E 4371.

NICE HEALTHY BABY BOY, 3 MONTHS old, for adoption. Box 6019, Colonist.

NICE FRESH CHOCOLATES, 29c pound. Richard's Chocolates, 615 Fort Street.

OIL BURNERS—Peerless Service. New address 1216 Fort. Bargains in used burners. Installation guaranteed. Al Ross-Jones. E 2063.

READINGS—Cards, palms, numerology. Your home, mine. Parties. E 4550.

SCARLET AND GOLD—YEARBOOK OF the Royal Canadian Mounted Police. May be procured by writing Box 6031, Colonist. Price $1.00.

SOCIETY DE HYGENIQUE (TRADE name). Ladies requiring feminine hygiene information phone Mrs. Kinney, E 2836.

TRADE IN YOUR OLD BLINDS ON NEW ones. Window Shade Shop, 519 Fort. G 4895. We sell Kristalite Varnish.

WEDDING INVITATIONS
and
PERSONAL STATIONERY
Require Close Attention to Detail
WE SPECIALIZE
In This Class of Work and Are Confident You Will Be Pleased With Our Efforts

THE COLONIST
1211 Broad Street Phone G 5241
Printing — Lithographing
Bookbinding — Engraving

21A HAIRDRESSERS AND BEAUTY SPECIALISTS

A PARTNERSHIP FOR SALE IN A well-established beauty parlor. Must be first-class hairdresser. Box 5995, Colonist.

CORRECT HAIR STYLING, BY MALE hair stylists (Hollywood recommendation). Firth Brothers, Ladies Hairdressers. 635 Fort Street. E 2544.

THE HOLLYWOOD Beauty Shop, 617 Fort Expert service; special prices E 0433

HILDA BEAUTY SHOP, CORNER WINDsor and Newport. E 0722

MAISON TYRRELL
HAIRDRESSING SPECIALISTS
4TH FLOOR D. SPENCER, LTD

FALL BEAUTY SPECIALS

TO VICTORIA LADIES—A Shampoo, a Wave, a Manicure and a Facial will repair the ravages of Summer activities and sports. And you can afford these treatments at our low Fall prices.

AVALON ANNEX
E 0522 1104 Douglas St.

THIS BEAUTIFUL SALON HAS A LARGE staff of select operators at your service, featuring the very latest hair styles. La France Beauty Salon, 727 Yates Street. G 7443.

VICTORIA BEAUTY PARLORS. CALL E 8515 for a good permanent. All experienced operators. 1218 Broad Street.

We Specialize in Fine, White and Grey hair. Bobette Beauty Salon. G 6852.

23 EDUCATIONAL

MRS WILFRID ORD, F.T.C.L. Elocution, public speaking, drama, singing. G 5525.

ST. MARGARET'S BUSINESS SCHOOL. Miss W. G. Milligan, formerly of the Standard School of Stenography, has opened a business school in the Junior House at St. Margaret's. Pupils receive tuition in secretarial and commercial courses and are prepared for Dominion and Civil Service examinations. Phone E 6639 or write 1848 Fern Street.

STANDARD SCHOOL OF STENOGRAPHY and typewriting, 1526 Pandora Avenue, Oak Bay Junction. G 1824-E 0639. Geraldine Dickson, principal.

SPROTT-SHAW BUSINESS INSTITUTE —Courses: Stenography, secretarial, commercial radiotelegraphy. G 4542.

25 DANCING

A NEW DANCE CRAZE, "THE BALBOA," now being taught by Len and Zoe Wagstaff, teachers of ballroom dancing at the Russian Ballet School, 724 Fort. E 6821.

ALL BRANCHES AND BALLROOM Dorothy Cox, 1131 Burdett. E 7638.

ALL TYPES OF DANCING AT VIOLET Fowkes' Studio, 1112 Gov't St. E 2066.

BELMONT DANCING ACADEMY — WE specialize in ballroom dancing, private and class. Josephine Bridges. G 1070.

BALLROOM DANCING under personal direction Victoria's leading instructors. Private. Mr. and Mrs. George Rosaly. E 4854.

LEARN TO DANCE! FLORENCE CLOUGH Dance Academy, 830 St. Charles. E 2776.

28 DRESSMAKING

COMPETENT DRESSMAKER; LONDON experience. Phone E 3276.

29 LOST AND FOUND

LOST—SMALL CHANGE PURSE WITH round gold diamond brooch inside, chain attached, crystal cover, plait mother's hair; highly valued keepsake. Reward return Wenger's, 653 Yates Street.

LOST—SATURDAY, AT SOOKE, BLACK hound, "Jerry," white feet and end of tail. Licence No. 121. Phone collect, Garden 1571.

LOST—WHITE GOLD BAGUETTE BLACK cord bracelet watch. Reward. E 2347.

31 MONEY TO LOAN

A MORTGAGE LOAN CAN BE ARranged by us in any amount, repayments to suit. Building loans a specialty. Low interest. Quick decisions. Moderate charges. P. R. Brown & Sons, Ltd., 1112 Broad Street. Phone G 7171.

DOUBLE SERVICE IN WANT ADS

You can telephone your answers as well as your classified advertisements to The Colonist. Readers are often interested in Want Advertisements that do not carry the names or addresses of advertisers, but a Colonist box number. For the accommodation of those readers who find it inconvenient to write an answer and to serve the advertiser better

We Will Take Replies to Box Numbers Over the Telephone

The Colonist service is available from 8 a.m. to 10 p.m., excepting Sundays. Phone Empire 4114.

31 MONEY TO LOAN (Continued)

ANY REQUEST FOR A MORTGAGE APpreciated. See H. C. Holmes, Pemberton & Son, Ltd., 625 Fort Street. G 8124.

MORTGAGE MONEY AT 6%. PROMPT attention. No delays. Also builders' loans. Van der Vliet, Cabeldu & May, Ltd., 555 Bastion Street. Phone E 7174-5.

32 WANTED TO BORROW

$1000 AT 6 PER CENT ON CITY AND Esquimalt property. Box 6858, Colonist.

33 BUSINESS DIRECTORY

CHIMNEY SWEEP

HEARN, CLEAN SWEEP. G 2843. 3167 Rose Street.

EMBOSSED STATIONERY

PRIVATE STATIONERY EMBOSSED IN any design or color. The Colonist Commercial Printing Dept., Garden 5241.

FLOOR SURFACING

V. L. HARDWOOD FLOOR CO., 707 Johnson. Free estimates. G 7314.

LITHOGRAPHING

LITHOGRAPHING — LITHOGRAPHING, engraving and embossing. Nothing too large and nothing too small. Your stationery is your advance agent. The Colonist Printing & Publishing Co., Ltd.

INSURANCE

FIRE AUTO INSURANCE — SEE LEE, Fraser & Co., Ltd., 1222 Broad Street.

PUBLIC STENOGRAPHER

ETHEL SEYMOUR, 207 CAMPBELL Building, Douglas Street. Phone Garden 2525. Authors' manuscripts, law and general. Strictly confidential.

EDITH G HOWELL, PRIVATE OFFICE, 318 Pemberton Bldg.; secretarial, general.

TRUCKING

GENERAL TRUCKING, DAY OR NIGHT. Phone Albion 8R.

WINDOW GLASS

WINDOW GLASS REPLACED AT shortest notice. Auto glass replaced while you wait. Mellor Bros., Ltd., 819 Broughton Street. Phone G 8021.

WOOD AND COAL

A BIG WINTER SALE—1,000 CORDS heavy wood for furnace at rock-bottom price. Dryland wood, best quality, cheaper than salt water wood prices. Heavy slab and block mixed, guaranteed A 1 fir wood, never in salt water, all good stove lengths; regular $3.75; now $2.75 cord, two cords $5. Inside block, $4 cord, three cords $11.50. Dry cordwood, $6.50. Dry kindling, $4 cord. Malahat dry slab, 12-in., $5 cord. Old John Wood Company, agents for YOUBOU TIMBER COMPANY, 2514 Douglas Street. Phone E 2743.

ALL BARGAINS—SPLIT WOOD, READY for cook range; save trouble and time. Also heavy bark slabwood mixed with inside blocks, best quality in town, never in water, ready to burn, no short lengths, 100% fir, goes twice as far as millwood, cheaper than salt water wood, 12-inch especially for furnace, fireplace and cook range; regular $4 cord; now 1½ cords $4.50, 1 cord $3.25, 3 cords for $8.50; also Malahat bone-dry slabs, $5 cord. Nanaimo-Wellington and Comox coal. Sole agent, Hillcrest and Mayo Bros. G 3015.

A SPECIAL PRICE, TWO WEEKS ONLY —Sooke dry fir blocks mixed with bark slabs, 12-in., guaranteed never in water; beats cordwood. Regular $3.75, now only $2.75; 2 cords, $5. Bone-dry, $4 cord. Millwood, $2. Sooke Dry Wood Co. E 8925.

A BIG SALE—DRY KINDLING, 1 x 4 and 2 x 6, 12-in., reg. $5, now ½ cord $2.25; one cord, $4; two cords, $7.75; dry-land wood from Malahat tie mill, one cord, $3.25. National Fuel Co. G 5215.

A BARGAIN — DRY BLOCKS MIXED heavy bark slab from Sooke, guaranteed Douglas fir and never in water, ready to burn, 1 cord $2.75, 2 cords $5.40. Agents: Kapoor Lumber Co. E 9111.

A 1 FIR MILLWOOD, $2.50 PER CORD. Inside block, $4 per cord. G 2647. George Harknett, Distributor Lemon, Gonnason Co., Ltd.

ALMOST dry, ready-split fir mill edgings, $3.50! Best Up-Island wood, $3.25! Bone-dry wood, bark, coal. Dent's, E 7989.

AMRIK COOPERAGE WOOD — KINDling, $1.50 ½ cd.; millwood, $2.50; furnace blocks, $3.50. E 5023.

A SPECIAL—ALL FIR INSIDE BLOCK and bark slab, 12-in., $2.75 cd. E 8551.

BIG SALE—Malahat guar. Douglas fir, dryland, $3.25 cd., 3 cds. $9. Cooperage wood, real dry, $3.75 cd., $2 ½ cd. Millwood, $2.50 cd. Kindling, $2.75 cd., ½ cd. $1.50. Heavy slabs, $3.50. G 2341-G 8101.

BONE-DRY LUMBER ENDS, 2 X 4 AND 2 x 6, for kitchen stove, incinerator, and kindling, 12-inch, no short bits; quick, hot fire; regular $5, now $4 cord; two cords $7.75. One week only. O.K. Fuel Co., G 2452.

BEST FIR MILLWOOD, $2.50 PER CORD; bark slabs, $3 cord; inside fir blocks, $4.25 cord. All in two-cord lots. Colwood Wood Co., Ltd. G 4044.

BEST MALAHAT HEAD RIG SAWDUST, $3.50 per unit. J. E. Painter & Sons, 617 Cormorant Street. G 3541

INSIDE BLOCKS AND HEAVY SLABS mixed, all 12-in. Ideal for furnace, cooking stove or open fireplace. Regular $3.50 per cord. Now on sale at $5.50 for two cords. Don't hesitate. Phone in your order right away and make a real saving. We know you will be satisfied.
DOMINION FUEL CO — E 4734.

NO. 1 Fir Millwood, $2.50 cd., in 2-cd. lots. Screened fir sawdust, $3.50 unit in 2-unit lots. Manning-Shaw Fuels. E 0624.

NO. 1 FIR MILLWOOD AND CORDwood. Canadian Wood & Coal. G 3266.

RONALD R. HOPKINS COAL & WOOD Co. Prompt, reliable service. E 7916.

SHAWNIGAN MILL REOPENED—WE ARE sole agents for Shawnigan slabwood, Shawnigan Douglas fir, 2 cds. $5.50; heavy slabs, 1 cd. $3.50; inside blocks, 1 cd. $4.50; bone-dry slabwood, $3.75 cd. Selkirk millwood, 2 cds. $4.50. Shawnigan Douglas Fir Wood Co. E 3914.

SPECIAL SALE—THREE DAYS ONLY—Regular $3.75; now $2.75; inside block and bark slabs mixed. E 8311.

A BARGAIN

TAKE YOUR CHOICE—BONE-DRY cordwood, stove lengths, 12-inch, no knots, 1 cord $6.75, ½ cord $3.50; bone-dry Malahat slab, 12-inch, $6.00 cord, ½ cord $3.25. Wood for heater, furnace, fireplace, semi-dry, 1 cord $2.75, 2 cords $5.00; also all kinds coal. You can buy any quantity. Kindling wood, $5.75 cord, ½ cord $3.00. Guaranteed you get full measure.

HOME FUEL CO.
E 7943

A FAMOUS FUEL SPECIAL
Bone-Dry Kindling, $3.90 Cord
Semi-Dry Dryland, $2.90
Discount on orders over four cords.
NIGHT AND DAY, PHONE E 2924

1 CD. $2.50, 2 CDS. $4.50, SLABWOOD. Inside blocks, $4. Heavy slab, $3.50. Bone-dry slab, $3.75. Karma. Selkirk Lumber Co., agent. Phone G 5334.

$3.75—UP-ISLAND SLAB, 12-in. Rodgers' Wood Co., Alpha St. G 2214.

34 PROFESSIONAL DIRECTORY

DENTISTS

DR. R. H. McDOUGALL, 305-306 SAYward Building. Phone E 4934.

MASSAGE

MRS. BARKER, MASSEUSE, VAPOR baths, chiropodist. 225 Howe. G 1661

OSTEOPATHIC PHYSICIANS

DR. VERNON B. TAYLOR, REGIStered and licensed. 406-7-8 Belmont Building. Phone Empire 7823

PATENT ATTORNEYS

ERNEST E. CARVER, F.P.I.C.
Registered Canada and U.S.
Patents and Trade Marks in All Countries
789 W. Pender, Vancouver. Phone Sey 1252

FETHERSTONHAUGH & CO.
Patents and Trade Marks
Offices Throughout Canada and U.S.
789 W. Pender, Vancouver. Phone Sey. 3796

SWEDISH MASSEUR

COLONIC irrigations, steam baths, massage. E 2721. 506 Campbell Building.

MRS H. LORBEER, SWEDISH MASsage, steam bath. 1052 View St. G 1752

36 HALLS TO RENT

EMPIRE THEATRE FOR RENT, very reasonable. Apply R. Calladine. E 6414.

37 MISCELLANEOUS

SAWS, ALL KINDS, FILED, SET, gummed, etc. Phone W. Emery, 1567 Gladstone Avenue.

DO NOT TREAT
Your Printing as Just Another Expense
Every Piece of Printed Matter That Leaves Your Office Carries a Message
Emphasize That Message by the Use of Quality Printing

THE COLONIST
1211 Broad Street Phone G 5241
Printing — Lithographing
Bookbinding — Engraving

40 FOR SALE—MISCELLANEOUS

40A BUILDING MATERIALS

CANADIAN Western Woodworkers. Sashes, doors and general millwork. G 4012.

GOOD FURNACE, SLATE ROOFING, panelling, doors, windows, leaded glass, oak stairs, etc. Corner Douglas and Broughton.

ISLAND BUILDING SUPPLY COMPANY—Everything in builders' supplies. E 6213. 518 Fort, corner Langley.

SIDNEY SPEEDY SERVICE
LINE YOUR BASEMENT AND ATTIC with lumber for added warmth. Let us supply the lumber. You will find our price right.
SIDNEY LUMBER
2116 Government Street G 2515

MANTEL, COMPLETE WITH MIRROR and tiles; sliding doors, complete with track and casings. Call at 144 Ontario or phone E 1489.

THE MOORE-WHITTINGTON LUMBER COMPANY, LIMITED
Established 1893
LARGE STOCKS—RIGHT PRICES
Lumber, Millwork, Gyproc, Masonite, Shingles, etc.

40B CLOTHING, FURS, SHOES, ETC.

GREY FOX FUR, $10. GENT'S OVERcoat, 40, $7. 144 Howe Street. G 6026.

MEN'S 18-OZ. ENGLISH NAVY BLUE suits with extra pants, single or double breasted models, $25.00. Pritchard's Men's Wear, 1227-1229 Government Street.

TUXEDO, SIZE 40-42, WORN ONLY once. Phone G 1783.

40D FURNITURE

"BUY A BARGAIN"
BUY YOUR CHESTERFIELD THE "Warehouse Way" and see what you save. A big assortment of suites; latest covers and styles (all brand new).
HEANEY STORAGE COMPANY
(Opposite Court House on View Street)
Phone G 1195

FOR SALE—FURNITURE OF 5-ROOMED house, including piano, Chesterfield, sewing machine, washing machine, etc.; books, 1 Strong's exhaustive Concordance of the Bible. 378 Burnside Road.

FURNITURE FOR PAINTING. YOUR own design to order. Inspect our stock at our new display store and office, 2930 Douglas Street. G 3613, G 7614. R. A. Green Lumber Co.

FOR SALE—KITCHEN CABINET, BEDroom dresser, linoleum, etc. Phone E 3802.

FOR SALE — FURNITURE. OWNER leaving town. No dealers. Phone G 1920.

FIVE-PIECE KITCHEN SETS, $11.50 TO $14.75. Oak typewriter desk, $18.50. Holland Bros., 733 Fort Street. E 0913.

FOR BEST PRICES, BUYING OR SELLing, see Arthur, 646 Cormorant Street (just below Douglas). E 2115.

HIGHEST PRICES PAID FOR NEW AND used furniture. Hub Furniture. G 6425

UPHOLSTERED WALNUT SETTEE AND two chairs, $75. Century Arts Shop, corner Government and Yates.

DEPENDABILITY
On Our Service Is the Chief Reason of Our Business SUCCESS
WILLOWS, PLOWMAN CO.
"BETTER CLASS" Used Furniture
705 Johnson St. Phone G 4424

40E MUSICAL INSTRUMENTS

GOOD UPRIGHT PIANO, $65 CASH. Inquire 1817 Quadra.

MORRIS PIANO, MAHOGANY, SPLENdid condition. Phone E 5858.

PIANO accordion, 120 bass, $75; Hohner, 24 bass, $40. Hickling, 709 Johnson.

SPECIALS—CONN ALTO SAXOPHONE, $69.50; Conn tenor saxophone, $125; Conn New Era trumpet, $69.50; Conn cornet, $17.50; Conn upright alto (new), $75; Abbott trombone, $17.50; metal clarinet, Boehm system, $59.50. These instruments are all in guaranteed condition and purchase can be arranged on easy terms. Fletcher Bros.

40F RADIO

ALL-WAVE RADIO, PERFECT CONDItion. Snap for quick sale. G 6367.

EVEREADY AND BURGESS RADIO "B" batteries, 45-volt, large size, and "A" batteries, on sale at half price, fully guaranteed. Aaronson's, wholesale and retail. 1328 Government Street. G 4722. (Limit four to a customer.)

EIGHT - TUBE GENERAL ELECTRIC console radio, like new, $39.50; $5 cash, $4 per month. B.C. Electric Radio Department, Douglas Street Store.

GENERAL ELECTRIC RADIO, $8.75; 1938 radios from $37.50. Modern Radio Shop, 1328 Government Street.

RADIO SERVICE—14-POINT CHECK-UP, only $1.50. MacDonald Electric. E 1171.

RADIOS FOR HIRE, WEEK OR MONTH. Aaronson's, 1328 Government G 4722

1938 G-E RADIOS, FROM $36.75. HOTpoint coffee makers, $4.95. Mac's Radio & Electric Service, 610 Fort Street (next to Kirkham's). E 9325.

40K BICYCLES AND MOTORCYCLES

BICYCLES, JOYCYCLES, WAGONS, baby carriages, etc., painted, repaired or exchanged. If your kiddies have outgrown their wheeled toys, turn them in—we make fair allowance on purchase of other articles. Robinson's, 1220 Broad St., opposite Colonist.

BICYCLES, $12.50 TO $18.75, ALL SIZES. Victory Cycle Works, 1328 Gov't.

EVERYTHING IN NEW AND USED BIcycles. Harris', 738 Fort Street.

PAY AS YOU RIDE—C.C.M. BICYCLES from $29.75; terms, $1.25 per week. Peden Bros., Ltd., 1410 Douglas. G 5011.

40L STOVES AND RANGES

ALWAYS GOOD BARGAINS IN USED kitchen ranges, on display at McDowell & Mann, 1000 Douglas St. E 4138

BEACH RANGE, ENAMEL BACK, THERmometer, water front, steel top, $36.50. Carter's Stove Store, 822 Port St. E 3511.

FURNACES—WE SPECIALIZE ON FURnace installations and repairs. B.C. Hardware, 718 Fort Street.

MODERN ENAMEL RANGE AND OIL burner, only in use for short time, guaranteed same as new, installation free, $87.50. Also a number of good reconditioned ranges at low prices. Coast Hardware, 1418 Douglas Street

40 FOR SALE—MISCELLANEOUS (Continued)

SAWDUST BURNERS FOR RANGES, water heaters and furnaces. Southall, 801 Fort St. G 2961.

THE MOST COMPLETE LINE OF USED ranges and heaters. Hub Furniture Company, 713 Johnson. G 6425.

FALL PLANTING

PLANT NOW
BULBS — FRUIT TREES — SHRUBS — Perennials—Ornamentals. We carry the best.
LAYRITZ NURSERIES, LTD.
750 Fort Street Phone G 3733

GOOD VARIETIES OF MIXED DAFFOdil bulbs, all planting stock; $1 per 100. Walker, Ferndale Road, Gordon Head, or phone orders week days, G 4611.

40X MISCELLANEOUS

ABC WASHING MACHINES, WITH the exclusive French type agitator and touch release safety wringer; washes clothes cleaner and faster, $79.50 up. H. D. Mainwaring, 722 Fort. Phone G 7821.

A SPECIAL—CLEAN SOIL, HORSE AND cow manure (fresh or matured), weathered rock, gravel, clay, cinders—a double load. H. Vye, 1846 Kings Rd. G 5564.

APPLES—KINGS, OTHER VARIETIES, hand picked, $1 per box. Windfalls, 40c. Bring your own containers. Tanner Bros., Tanner Road, Keating.

ALEXANDER'S ALL CLEAN SOIL, NO stones or weeds. Old manure, cinders, weathered rock. G 4210.

ALL BLACK SOIL, ROCK FOR TERRACE work, manure. E 0318.

ALL OLD COW MANURE FOR SALE G 6637.

A REAL DOUBLE LOAD CINDERS, $3. Manure. Gravel. Rock. Soil. G 3486.

BLACK SOIL, ALL VEGETABLE MOULD, ideal top dressing, excellent fertilizer free of stones. Sidney Lumber, 2116 Government Street. G 2515.

BUY ANCHORS AND CHAIN AND PLAY safe. See us first. Ship Chandlers (McQuade), Ltd., 1214 Wharf Street.

BEDS, SPRINGS, MATTRESSES, CAPItol Matress Factory, 720 Fisgard St. E 0533.

CAMERA BARGAIN — 4 x 6 IHAGEE double extension plate camera, like new, with focal plane shutter, but without lens. Outfit includes cowhide case, film pack adapter, eight-plate holders with cut film sheaths (also 9 x 12 cm. plate holders), eight dozen Agfa cut films. Will sell for $35. Apply Mr. Kinsman, Colonist Office, or phone E 4114.

CIRCULAR AND BAND SAWS, LATHES, etc. Hickman-Tye Hardware Co., Ltd.

DISMANTLING SS. SALVAGE QUEEN. All materials for sale. Lifeboats, pipe fittings, etc.
CAPITAL IRON & METALS, LTD.
1832 Store Street Victoria, B.C.

DE LUXE ELECTRIC SEWING MAchine, in walnut, new, $130. Terms. Singer Sewing Machine Co., 726 Yates.

EXPERT CHINA AND GLASS RIVETing. Antique china restored. W. Dickinson, Suite 20, 828 Courtney. G 0036.

FOR SALE—SUITCASES, 26 INS., $1.50; 8-power prismatic glasses, $17.50; field glasses, $4.75; Rolls Razors, $3.75; pocket cameras, $1.25; men's wrist watches, $4.75; flashlight batteries, 5c; radio tubes, 25c; Thermos bottles, 29c; metal lunch kits, 60c; Dunlop outer tires, $1.25; new inner tubes, 60c; boy's bicycle, $12.50; Waltham and Elgin watches, $4.75; latest style spectacles to suit any sight, $2.75. Aaronson's Wholesale & Retail, 1328 Gov't St., cor. Johnson.

FRESHLY EMPTIED LIQUOR BARRELS. Repairs. Wilkinson, 241 Gorge.

GRAPES, 3½C PER LB., BY THE 100 lbs. or more. H. M. Parker, corner Keating and West Road.

GOOD USED WASHING MACHINES, $19.50 up. Macdonald Elec. Ltd. E 1171.

HOSPITAL BEDS, wheel chairs rented; hoods recovered. 2514 Douglas. G 7843.

KEEP YOUR BASEMENT DRY THIS Winter—Armour Coat, a waterproof paint for cement and stucco walls. Harte, Andrews Paints, Ltd., 711 View. G 4713.

NEW AND SECOND-HAND DAIRY steam boilers, greenhouse and pressing boilers; cash or terms. Gilham's Iron Works, 1218 Wharf Street, phone E 4411.

NEARLY NEW PORTABLE REMINGTON typewriter, $30 cash. 26 Scott Apts.

SINGER SEWING MACHINE, DROPhead, rotary shuttle, slightly used, $19.50; new small chests of drawers, made to order, $5.50; screens, gate-leg tables. The Exchange, 860 Yates. E 5726.

SAILS FOR YACHTS AND BOATS MADE to order. Estimates free. F. Jeune & Bro., Ltd., 570 Johnson Street. G 4632.

FIRST IMPRESSIONS
Are Conveyed by the Style and Quality of Your Letterhead
Modern and Attractive Lettering in This All-Important Detail Is as Essential as Good Dressing in a Personal Interview
We Take Pride in Our Work

THE COLONIST
1211 Broad Street Phone G 5241
Printing — Lithographing
Bookbinding — Engraving

41 WANTED—MISCELLANEOUS

A REPUTATION FOR PAYING HIGHest prices for rags, bottles, tools, stoves, furniture, or anything you wish to dispose of. We call anywhere any time. G 4752.

BEST PRICES FOR FURNITURE, stoves, tools and junk. Call town or country. Phone E 0350, G 6721, night or day.

BOOKS WANTED FOR CASH; ALL kinds; any quantity. Hunter's, 1216 Government.

CASH—OLD GOLD, ANTIQUE JEWELRY, plate, etc. Highest prices. Joseph Rose, Ltd., 1013 Government Street

CASH FOR OLD BICYCLES OR PARTS Call anywhere. G 4722

CASH—ANTIQUE SILVER, FURNITURE, etc. 1214 Government Street. E 0842.

HOUSEFULL OF FURNITURE. LET ME quote. Cash. E 1386.

TWO SHEETS PLATE GLASS, 4 FT. BY 6 ft., or near size. P.O. Box 293, Sidney.

WANTED — OFFICERS' KHAKI TUNIC and overcoat, size 40. Box 5366, Colonist.

WILL STORE PIANO, IN GOOD CONdition, free. Box 5841, Colonist.

WANTED — OLD TOYS AND PARTS G 6343.

WANTED—FURNITURE, TOOLS, ETC., for cash. G 4913.

42 POULTRY AND LIVESTOCK

42A POULTRY AND SUPPLIES

FOR SALE—100 GOOD LAYING HENS. G. A. Vallance, 123 Pelham Road.

HAVE CUSTOMERS WHO WILL SELL a few choice R.I.R. and Leghorn pullets ready to lay, $1.50 each. Phone G 5535.

150 "HEAVY" PULLETS, $1.25 TO $1.75 each. Norman Patt, Colquitz 7M.

42C CATTLE

FOR SALE — JERSEY HEIFER, 2¼ years, due to freshen March. Apply 2307 Howard Street. Phone E 4849.

42E GOATS

AT STUD — PUREBRED LICENSED bucks. Smart, Glanford Ave. E 1242.

42F DOGS

AIREDALE DOGS, $8 EACH. WONDERful watchdogs. Kistruck, Prospect Lake.

BOSTON PUPPIES FOR SALE. DOGS boarded. G 3253.

FOR SALE—PUREBRED OLD-TIME AMerican black and tan hound, male, ten months old. Owner leaving country. Horne, 3713 Cavendish Avenue. E 9547.

NEWFOUNDLAND PUPS, PEDIGREED champion stock. 615 Nicol Street, Nanaimo.

SOMETHING NEW FOR WINTER PETS—Rubberneck turtles, easily cared for. Pet Shop, 1412 Douglas Street. G 5721.

WANTED TO PURCHASE—2 YOUNG police dogs. Box 36, Westholme, V.I., B.C.

42X MISCELLANEOUS

FOR SALE—GOOD HAY, DELIVERED, $20 per ton. Straw, $19 per ton. 12F Keating. W. D. Michell.

MINK—OUTSTANDING QUALITY. RETreat Fur Ranch, Milnes Landing, Sooke.

42 POULTRY AND LIVESTOCK (Continued)

42 POULTRY AND LIVESTOCK (Continued)

MIXED HAY, BALED, $18 TON. Lambert, Lake Hill.

MINK

ISLAND'S Choicest—Victoria Mink Farm, Old Saanich Rd., Lake Hill, R.R. 3, Vict.

47 ROOM AND BOARD

ACCOMMODATION IN PRIVATE FAMily, Moss Street, for business gentleman. G 5136.

A WARM ROOM AND BOARD WITH private family. G 5865.

BOARDERS TAKEN IN PRIVATE HOME E 7719.

LARGE BRIGHT ROOM WITH BOARD, reasonable. E 5760.

OAK BAY — WARM PRIVATE HOME, near car, comfortable bedrooms, private sitting-room; two gentlemen; breakfast if desired. E 3201.

OAK BAY—NEAR CAR, WARM, COMfortable home; meals optional. G 3198.

TWO PLEASANT ROOMS WITH SITting-room and fireplace, in good home; suit two business girls or men. E 3966.

VACANCIES FOR SELECT GUESTS, College district. E 5584.

1221 ROCKLAND AVE., ONE BLOCK from Cook St., single and two-room suite. All conveniences. Moderate price. E 0255.

1117 McCLURE, REASONABLE BOARD, bright, warm rooms; garage; walking distance. G 7991.

49 ROOMS TO RENT

A FURNISHED BED-SITTING-ROOM, with kitchenette, fireplace; furnace. 1242 Fort.

CLEAN, QUIET BEDROOM FOR RENT—Business person. E 7417.

FURNISHED OR UNFURNISHED rooms, furnace; good location; 46 Dallas Avenue.

OXFORD HOUSE, 749½ Fort—Housekeeping rms., h.-c. water, $8-$10 mo. G 5198.

49A FURNISHED

BED-SITTING-ROOM AND KITCHEN, near park. No objection to one or two children. Phone G 3565.

CLOSE JAMES BAY HOTEL, COSY warm room, kitchenette. E 4785.

FAIRFIELD HOTEL, NEW MANAGEment, opposite City Hall; large, well-heated rooms; housekeeping privileges; from $3 weekly.

NEW ENGLAND HOTEL — COSIEST rooms. Welcome to our patrons. 1312 Government St.

51 HOUSEKEEPING ROOMS TO RENT

CLIFTON House — Light-housekeeping or furnished rooms. 1319½ Broad. E 8034

FURNISHED OR UNFURNISHED FOUR and two-room suites; light, heat, gas, phone, hot and cold. Elevator. Ritz Hotel, 710 Fort. G 7158.

51A FURNISHED

ATTRACTIVE BED-SITTING-ROOM, kitchenette, furnace heated, fireplace; private entrance; garage. 1219 Pandora.

A FURNISHED 2 ROOMS, PHONE AND water, $15.00. 1251 Pandora. Phone E 2848.

AT "PENRYN," 1031 PANDORA—QUIET, warm, furnished housekeeping rooms.

CHOICE FURNISHED HOUSEKEEPING room, ground floor; reasonable. 1032 Balmoral Road.

CORDOVA BAY—2 Rooms, dinette, new, light, water, toilet; cheap. E 7829.

CLOSE IN; VERY QUIET, CLEAN AND warm. 2107 Blanshard. E 5568.

FURNISHED HOUSEKEEPING ROOMS, $8 month. 71 Menzies St.

FURNISHED HOUSEKEEPING ROOMS, flats, cabins; $6 mo. up. 1036 Hillside.

HOUSEKEEPING SLEEPING ROOMS—Modern, $2.50, $3.00 a week. Yale Rooms, 711 Johnson Street. Phone G 0029.

LARGE, COMFORTABLE, HEATED; GAS included, $3.50. 2531 Government St. G 4901.

LARGE, BRIGHT ROOM, PRIVATE home; close town and park. E 7079.

ROOMS, $8; SUITES, $16; BOARD; clean, quiet. E 4550. 1157 Johnson.

TWO FURNISHED ROOMS — $10 A month. 1134 Yates Street.

2 COSY ROOMS, SPOTLESSLY CLEAN, light, phone and water. E 0749.

53 FLATS AND APARTMENTS TO RENT

AILSA — FURNISHED AND UNFURnished; well heated; reasonable rentals. E 0961.

APTS., FURNISHED—TWO AND THREE rooms, good beds and stoves, sinks. 1251 Pandora. Phone owner, E 2848.

AT MOUNT EDWARDS, 1002 VANCOUver St., completely furnished suites; monthly or transient. E 4922 or G 4121.

AT 619 QUEENS, FURNISHED SUITES, clean, quiet, select; spring-filled beds, all home comforts. E 8220.

ALVIN—MODERN HEATED Apartments; every convenience. 1009 Johnson St.

A HOME FROM HOME — FURNISHED suites. Savoy Mansions. G 6622

AT OLYMPIC, 1120 MAY — COSY two-room furnished suites; $16.

ACORN APARTMENTS, 845 PRINCESS; cosy, warm, reasonable. G 0160

BUSINESS SECTION. THREE ROOMS; modern, heated suite; newly decorated. Heisterman, Forman & Company, E 4161.

CHARMING FURNISHED SUITE. WELL located. Duchess Apartments, E 6940.

FURNISHED AND UNFURNISHED suites, two and three rooms; low rents. 503 Montreal St.

GENTLEMAN TO SHARE WELL-FURnished apartment, close to town; board optional. Box 6036, Colonist.

GROUND FLOOR SUITE—H.W.H., large rooms. 707 Blanshard Street.

HARROGATE APTS., 1203 BEACH DR., Oak Bay, for those wanting the best E 9553.

LOVELY 5-ROOM APARTMENT, NEWLY decorated, all conveniences, 4 lots, Esquimalt. Phone E 3972.

LEA COURT, 2109 VANCOUVER STREET, facing Central Park. From Nov 1, heated 4-rm. apt., bath, h.c. water; garage.

MARINE CHALET, OAK BAY — FINE furnished kitchenette apartments, fully equipped with electric range and refrigeration. Automatic steam heat. Winter rates now in effect. Apply the Royal Trust Co., 1202 Government Street. Phone E 4126 or E 5531.

MODERN SUITE, SUNROOM, LOG FIRE, beautiful view. G 6126.

BEVERLY HOTEL
Next Door to Everything in Town
724 Yates Street
NICELY FURNISHED ROOMS AND SUITES with bath. Light housekeeping if desired. First class. Rates low. Six-story building, fine elevator, large comfy lounge. Nice service.
Phone G 0276 Jas. A. Griffith, Prop

NEWLY-MODELLED DUPLEX AVAILable now, includes all modern devices. Automatic hot-water heat with oil. Each suite comprises four rooms. Apply the Royal Trust Co., 1202 Government Street. E 4126.

NICELY FURNISHED TWO AND THREE-room apartments, heated; garage; ten minutes Hudson's Bay; $15 month up; 600 Gorge Road, East.

STOBART APTS.—HEART OF BUSINESS, theatre dist.; housekeeping and sleeping; elevator, fireproof; day, week or mo.; reduced rates; transients. G 0048. 745 Yates.

SEACROFT, BEAUTIFUL SEA VIEW; furnished suite, all electrical; garage; moderate rent. Available October 1. G 5111.

ST. HELENS APARTMENTS — LIGHT housekeeping rooms. G 6036.

THE WALFRED, CORNER OAK BAY Avenue and Richmond, splendid unfurnished apartments for rent. Phone E 5252.

THREE-ROOM APARTMENT, STOVES, private bath; clean. 536 Simcoe.

$22.50 — NICELY-DECORATED 3-room suite, well heated, walking distance to town. George Randall, phone G 7241.

53 FLATS AND APARTMENTS TO RENT (Continued)

TWO-ROOM SUITE ON GROUND FLOOR, unfurnished. 1044 McClure.

3-ROOM SUITE, NOVEMBER 1, STEAM-heated, hot water, newly decorated. E 6057.

55 HOUSES TO RENT

55A FURNISHED

AT CADBORO BAY, NEAR BUS—2 AND 4-roomed cottages. Low rent. E 9795.

COUPLE TO SHARE NICELY-FURnished home, Fairfield; rent reasonable. References exchanged. Box 5975, Colonist.

CABIN, FURNISHED, TO RENT, $4 monthly; Cadboro. E 0001.

GORDON HEAD—FOR FIVE MONTHS, fully modern, comfortable, attractive home. E 7722.

TO RENT—FIVE-ROOMED HOUSE, NEW and modern; Gorge district. Phone G 3140.

WILDWOOD AVENUE — SIX-ROOMED dwelling, cement basement, furnace, garage, $35.00. Phone Elsie B. Richards, 605 Courtney Street. E 7722.

$25 — FULLY FURNISHED HOUSE, James Bay; furnace, laundry tubs; immediate possession; permanent. G 1802.

1166 OSCAR STREET—TWO-ROOMED house, partly furnished, conveniences; suit batchelor.

55B UNFURNISHED

522 FRASER ST., 5-room bungalow	$15.00
2214 LYDIA ST., 5-room bungalow	$20.00
1031 CHAMBERLAIN ST., 6-room bungalow, vacant October 31	$25.00
124 ROBERTSON ST., modern stucco bungalow, 2 bedrooms, vacant October 31	$35.00
1164 ROSLYN RD., 8 rooms, newly decorated and painted	$35.00
2080 CENTRAL AVE., 6 rooms, fully modern, good garden	$50.00

PEMBERTON & SON, LTD.
625 Fort Street Phone G 8124

506 ST. JOHN, 10 rooms	$17.50
1325 CARLIN, 8 rooms	$18.00
1006 CHAMBERLAIN, 6 rooms	$22.00
1034 ROCKLAND, 8 rooms	$22.00
735 QUEENS AVE., 7 rooms	$27.50
66 WELLINGTON, 6 rooms (Will Put in Good Repair)	$35.00
1232 YATES, 8 rooms	$30.00
517 HARBINGER, 7 rooms	$35.00
OAK BAY	
1226 HAMPSHIRE, 7 rooms	$32.50
93 BEACH DRIVE, 7 rooms	$32.50
73 SYLVAN LANE, 8 rooms	$50.00
2314 OAK BAY AVE., 8 rooms	$55.00

—And Many Others—
HEISTERMAN, FORMAN & COMPANY
608 View St. E 4161

2663 Blanshard St., 6 rooms, modern	$18.50
811 View Street, 6 rooms, modern	$20.00
610 Linden Ave., 8 rooms, modern	$40.00

P. R. BROWN & SONS, LTD.
1112 Broad Street Phone G 7171

BUNGALOW, FIVE ROOMS, FURNACE; garage; clean. E 6594.

ESQUIMALT WATERFRONT — LOVELY home, five rooms, beautiful views. E 9092.

FIVE-ROOMED STUCCO BUNGALOW, modern; Gorge district; available November 1. E 1355.

NEW HOUSE, FULLY MODERN. PHONE E 1620.

PARK BOULEVARD—5 ROOMS AND sunroom, 2 bedrooms; full cement basement, garage in basement. Rent, $27.50. Mara, Bate & Co., 840 Fort Street.

SEVEN-ROOMED HOUSE, 1120 PEMbroke Street. Phone E 9482.

THREE-ROOMED HOUSE, FURNACE, garage, bath; adults. Apply 1707 Vancouver Street and Balmoral Road.

2068 GOLDSMITH STREET, NEAR Oak Bay High School; six rooms, furnace, etc.; good condition; $25 per month. B.C. Land & Investment Agency, Ltd., 922 Government Street, G 4115.

3-ROOMED MODERN HOUSE, $11. Apply 476 Dupplin, Cloverdale car.

57 WANTED TO RENT—HOUSES

57A FURNISHED

BY CAREFUL TENANTS — COMFORTable semi-bungalow for Winter months, in North Quadra or behind Normal School or Craigdarroch vicinity; or would exchange ours in Oak Bay. Box 6022, Colonist.

FIVE-ROOM BUNGALOW SOUTH OF Oak Bay Avenue by careful, reliable tenants. E 1259.

57B UNFURNISHED

FIVE OR SIX-ROOMED FULLY MODern bungalow, in high location in city or Saanich. Box 5618, Colonist.

65 AUTOMOBILES

65A FOR SALE

ALL SIZES USED TIRES IN STOCK; lowest prices. Red's Service Station.

TODAY'S SPECIAL
BUICK SMALL "6" DE LUXE SEDAN — Natural wood wheels, side mountings, trunk rack, heater. Low mileage. This car is in beautiful condition throughout and is a bargain for only $550
BURTON & WILLIAMS MOTORS, LTD.
1001 Blanshard St. E 9418

BARGAIN — 1932 OLDSMOBILE COACH, excellent condition, $450. Phone E 8814. 76 Gorge Road West.

LOOK!
FOR ONLY $475.00 YOU CAN buy an Austin "10" in fine running order. A car that will give you long and reliable service.
REVERCOMB MOTORS
925 Yates G 6421

FOR SALE—MODEL "A" FORD COUPE, 1930, with rumble seat. Car in lovely condition in every way, new tires. Apply Box 6018, Colonist.

FOR SALE—1928 OLDSMOBILE SEDAN, tires, paint and motor in excellent condition, $175 cash. E 4084.

MAKING ROOM FOR NEW CAR SHIPment — 20 popular-priced good used cars to be cleared at bargain prices, immediately. Inspect these right away. Included are two 1927 and two 1930 Chevrolets. Mutual Auto Sales, 932 Johnson.

MR JUNKIE—PARTS FOR ALL MAKES of cars and trucks. 33x5, 33x4, 4.40x21 tires. Four-cylinder Star motor, Ford V-8 motor. Best prices paid for cars and trucks for wrecking. Pacific Auto Wrecking Co., Ltd., 937 View St. E 7521.

PACKARD, 1929, LIGHT SUPER-EIGHT sport roadster, heater, wintertight top, low mileage. Selling for best offer. Owner will show anywhere on Island. Phone Duncan 428Y3 or Belmont 33W.

JAMESON MOTORS FOR BEST VALUES IN USED CARS

1936 CHEVROLET DE LUXE CRUISING SEDAN, IN FIRST-CLASS CONDITION, WITH TRUNK FOR ONLY	$795
1929 CHEVROLET SEDAN, VERY GOOD FOR ONLY	$295
1935 FORD DE LUXE COUPE, FIRST CLASS FOR ONLY	$595
1928 ESSEX COACH, IN GOOD ORDER, FOR ONLY	$95

JAMESON MOTORS, LIMITED
740 Broughton Street

WE GUARANTEE THESE CARS SATISFACTION OR YOUR MONEY BACK

You can't lose when you buy a car backed by our "R and G" guarantee. "R and G" means Renewed and Guaranteed. Ask to be shown these exceptional values.

1935 FORD V-8 TUDOR	$695
1935 FORD V-8 FORDOR	$725
1937 FORD V-8 FORDOR	$975
1936 FORD V-8 COUPE	$820
1936 FORD V-8 DELIVERY	$775
1936 SINGER VAN	$665
1930 BUICK SEDAN	$495
1934 FORD V-8 DELIVERY	$350

NATIONAL MOTOR CO., LTD.
819 Yates Street G 5171

A Mart for Busy Readers—Property for Sale or Trade

TO OUT-OF-TOWN SUBSCRIBERS

Out-of-town subscribers who wish to answer advertisements in which only the telephone number of the advertiser is given, may mail their replies to The Colonist, and The Colonist will communicate such replies to the advertiser.

65 AUTOMOBILES
(Continued)

Trade Your Present Car on a NEW WILLYS
$959
Good prices allowed in trade on used cars. Convenient terms arranged.
MASTERS MOTOR CO., LTD.
809 Yates St. Phone E 3541

— DOWN COME PRICES —
$ $ $ $ $ $ $
On the largest and finest selection of used cars in the city of Victoria. All makes, all models—priced to move out right now. On October 30 we must have space for 80 new Plymouth and Dodge cars, hence the price reduction—

FOR YOUR COMPARISON

1931 PLYMOUTH SEDAN $495
1926 STUDEBAKER SEDAN $145
1929 HUDSON SEDAN $295
1937 DODGE COUPE $945
1933 DODGE COUPE $595
1936 SINGER COACH $649
1931 HUPMOBILE SEDAN $495
1929 CHEVROLET COUPE $285
1933 CHEVROLET SEDAN $595
1926 FORD ROADSTER $35
1935 DODGE SEDAN $750
1934 CHRYSLER SEDAN $695

THIRTY YEARS.
Selling quality new and used cars is your guarantee of satisfaction. Our cars make good or we do.
BEGG MOTOR CO., LTD.
Two Locations
837 Yates St. 865 Yates St.
Phone G 1144
Dodge - De Soto - Plymouth - Chrysler

PLIMLEY'S BETTER USED CARS
1931 DE SOTO SEDAN
A fine family car, in perfect mechanical order. Upholstery, tires and paint, etc., in good shape. Reliable transportation, plus economy $465
1936 AUSTIN "7" SALOON
Priced to clear. Excellent condition throughout. Years of reliable and carefree transportation, plus extreme economy. Call or phone us today for a demonstration $585
SPECIAL—MUST BE SOLD
1934 TRIUMPH MOTORCYCLE — Completely overhauled, new piston, battery, wiring, etc. A real snap $195
THOS. PLIMLEY, LTD.
Distributors of Quality Transportation
1010 Yates Street Phone G 7161
1616 Douglas Street Phone E 3711

SPECIAL
PACKARD SEDAN, 826 MODEL STRAIGHT EIGHT, 100-H.P. MOTOR, WITH ALUMINUM ALLOY STEEL STRUT PISTONS; SPACIOUS INTERIOR, LUXURIOUS BOTH IN FINISH AND APPOINTMENTS; SAFETY GLASS THROUGHOUT. THIS CAR HAS BEEN CHAUFFEUR-DRIVEN AND HAD THE BEST OF CARE. FORMERLY SOLD FOR OVER $4,000. A GENUINE BUY FOR ONLY
$895
THE MOTOR HOUSE (VICTORIA), LTD.
E 8722-E 1107 931-971 Yates

OLDSMOBILE SEDAN $425
PONTIAC SEDAN $295
Others—Large and Small
DAVIS-DRAKE MOTORS, LTD.
Buick and Oldsmobile Cars—G.M.C. Trucks
Duncan Fort St., at Quadra, Victoria

WE FINANCE
CAR PURCHASES
LOW RATE
5%
GILLESPIE, HART & CO., LTD.
611 Fort Street Phone G 1181

TRUCKS
1934 G.M.C. 3-TON TRUCK, platform body with factory cab, dual wheels, 4 new 32x6 tires $650
1930 REO 1-1½-TON $295
DODGE "4" PANEL DELIVERY, 1-TON $175
CECIL EVE MOTORS, LTD.
Yates at Quadra Street
Pontiac Cars G.M.C. Trucks

SPECIAL
1936 FORD DE LUXE SEDAN. This car has been driven less than 5,000 miles and is being offered for quick sale at a saving of more than $300.
JONES BROS.' SERVICE STATION, LTD.
Corner Yates and Quadra
Phone E 4021

ENGINES REBORED
Ford "A" or "B" car or truck $27.50
Chevrolet, all sizes $29.95
Plymouth four or Chrysler four $39.00
Fully guaranteed. Terms arranged.
CHET DOWMAN'S SERVICE GARAGE
724 Johnson St. Phone E 1411

1930 FORD "A" TUDOR, $300 (or trade). INTERNATIONAL 1-TON TRUCK, $225. STUDEBAKER TOURING, $35. DURANT ROADSTER, $35. OLDSMOBILE SEDAN, $40.
CRABBE'S AUTO SERVICE — G 3846.

1936 G.M.C. 2½-TON TRUCK, TWO-speed axle, small mileage, $975. New and used parts for all makes of cars and trucks. Various makes of 4, 6 and 8-cylinder motors from $7.50 up. Clarke's Auto & Truck Parts, 931 View Street.

1936 DODGE DE LUXE SEDAN, $925. 1931 Ford "A" delivery van, completely overhauled, $250. 1927 Model "T" Tudor sedan, new tires and battery, $42.50. Louis Nelson's Garage, 810 Johnson.

1932 CHRYSLER SEDAN, ORIGINAL paint, upholstery and motor in A 1 condition; new tires this year; licence. E 8034, after 6 p.m.

1930 HAYES-ANDERSON THREE-TON truck, dual transmission. Also 1930 Essex coupe. Phone E 4044, after 6 p.m.

$875—OLDSMOBILE DE LUXE SEDAN, 1935; condition good; 20,000 miles. Phone G 8171.

1929 ESSEX SEDAN, GOOD TIRES, good condition, $100. Phone E 3668.

65B WANTED

BEST CASH PRICE FOR YOUR CAR AT Empress Garage. Trades. E 7632.

CASH FOR YOUR CAR. CAMERON Bros., 1310 Craigflower. E 6598.

WANTED—PLYMOUTH OR CHEV. coupe with rumble, '33 or newer. State price. Box 5910, Colonist.

65 AUTOMOBILES
(Continued)

SELLING YOUR CAR?
WE WILL BUY FOR CASH or sell it for you on a commission basis.
Quick Results
JONES BROS.' SERVICE STATION, LTD.
Yates at Quadra Phone E 4021

WANTED—LATE MODEL DAMAGED OR burnt cars, for wrecking; cash without delay; best prices paid. Get our offer. Parts of all kinds for sale.
W. FRANK CAMERON AUTO WRECKING
953 View Street. Phone E 6632

WILL PAY $125 CASH FOR GOOD CAR. Box 5893, Colonist.

67 BOATS AND LAUNCHES

BOAT LUMBER. Best Quality Spruce oars, $1.50 pr. Dalziel Box Co. G 1422

FOR SALE — WEST COAST TROLLER. G. A. Maude, Sidney, B.C.

$60—4-H.P. REGAL; $75, 8-H.P. FAIRbanks engine. Enterprise Wharf, foot of Fort.

75 BUSINESS OPPORTUNITIES

A WELL-SELECTED MORTGAGE ON A desirable piece of property represents one of the safest investments which private lenders can make. Our long experience in mortgage loans is at your service.
HEISTERMAN, FORMAN & CO.
608 View St. Phone E 4161

ACREAGE, BERRY LAND OR CONFECtionery, highway. Box 5921, Colonist.

CAFE, STEADY YEAR-ROUND BUSIness; very reasonable. Phone E 0351.

GROCERY AND CONFECTIONERY BUSIness. Good living quarters. Good turnover. Low rent. Stock at invoice. Price approximately .. $1300
L. U. CONYERS & CO.
1025 Douglas Street

GROCERY BUSINESS — GOING CONcern, central to a populous district, good stock and fixtures, low rental, including living quarters. A sacrifice at $400. Box 5857, Colonist.

L. U. CONYERS & CO., 1025 DOUGLAS Street, the only firm in Victoria specializing in the sale of businesses.

RELIABLE COUPLE WOULD TAKE charge of rooming house, or would rent house suitable for same. Box 5887, Colonist.

WANTED — SILENT PARTNER WITH $3,000 to $5,000, preference as to dividends. Invite strict investigation. Box 6034, Colonist.

WANTED—APARTMENT HOUSE BUSIness, select district; also confectionery. E 9413. 1120 Government.

WANTED—SOME KIND OF A SMALL business, Up-Island. What have you? Box 5916, Colonist.

76 EXCHANGE—REAL ESTATE

EXCHANGING REAL ESTATE IS MY specialty. Bring your problems to me. Charles F. Eagles, 414 Sayward Bldg.

FINE HOME IN VANCOUVER FOR VICtoria home. Alfred Carmichael & Co. Ltd., 1216 Broad Street. G 7341.

77 LISTINGS CANCELLED

TO REAL ESTATE AGENTS—MY PROPerty known as 114 Howe Street is now exclusively listed with Messrs. Arthur E. Haynes, Ltd. A. P. Woollett.

78 HOUSES FOR SALE

ORIGINAL COST $13,700
Now Offered for Quick Sale by Absentee Owner for Only
$4500
($2,000 Cash, Balance on Mortgage)
ATTRACTIVE STUCCO RESIDENCE OF nine rooms, sunroom, den, etc.; large stone fireplace; four bedrooms; tiled bathroom with modern fittings; cement basement, furnace.
OWNER SAYS:
"House well built, stucco put on over cedar lath and heavy galvanized wire and is one of the best jobs I have seen anywhere, the house having been built for a permanent home and not for sale."
TWO NICE LEVEL LOTS
(75 Ft. by 150 Ft. Each)
All in garden, lawns, trees, shrubs, etc. Stucco garage. Property well situated in OAK BAY, near car line and excellent bathing beach. An ideal family home and unquestionably a bargain.
SWINERTON & CO., LIMITED
620 Broughton St.

FOR SALE—FIVE-ROOMED COTTAGE, recently built, with garden, some fruit trees; good water supply. Near school, P.O. and churches. Price $1,150.
Real Estate and Insurance Agent
C. WALLICH—Cowichan Station P.O.

FOR SALE—2220 WINDSOR ROAD, OAK Bay. Stucco bungalow, eight years old, five rooms, sunroom, furnace, garage to lane; newly decorated. Terms. Owner, Thomas Gwilt. E 9288, after 6 p.m.

FOR SALE—7-ROOMED HOUSE, OAK Bay—Lovely sea view, easy to heat, near car and bus. Reduced from $6,000 to $3,200. No agents. Box 5999, Colonist.

FOR SALE—FOUR-ROOMED COTTAGE, seafront property, Shoal Bay district, $2,100. Phone G 4597.

FOR SALE—JAMES BAY, EIGHT-ROOM house, furnished. Reasonable. Owner, E 6440.

GOOD OAK BAY HOME OF EIGHT rooms, in first-class condition, well planned and every convenience. $4,500, on terms, or will trade for other property. Box 5929, Colonist.

HOUSES BUILT ON INSTALLMENT plan. D. H. Bale, Contractor. Fort and Stadacona.

ONE 4-ROOM, McRAE AVE., AND ONE 6-room, Browning St., new stucco houses; bargains for quick sale, terms. 1630 McRae Ave. E 0728.

FOUL BAY SEAFRONT
SUBSTANTIAL family home with uninterrupted view of the sea and Olympics. Consists of entrance hall and eight rooms, besides sunroom and glassed-in veranda. Fireplace in dining-room. Ample cupboards and closets. Full cement basement, extra toilet facilities, furnace and laundry tubs. Garage. Partly secluded rear garden to the water. This property is in excellent condition, both inside and out, and with slight alterations the upstairs could be converted into a separate apartment.
$5500
RALPH H. WILSON
208 Pemberton Bldg. Phone E 9812

NORTH QUADRA SPECIAL
THIS SHOULD INTEREST YOU — IMmediate possession. Two-year-old, very attractive, four-roomed stucco bungalow, consisting of large living-room, sunroom, bedroom and kitchen. Hardwood floors; choice tile sink; special built-in features. Property 100 x 150; excellent soil. Southerly aspect. High elevation. Taxes $20.50. Garage in part-basement (cemented) Price $2100
H. G. DALBY & CO., LTD.
634 View Street (Opposite Spencer's)

WELL-BUILT, COMFORTABLE FIVE-room bungalow, between Gorge and Burnside, city. Open fireplace, two bedrooms, cement basement, furnace, enclosed porches. $1,900. Owner, Box 5794, Colonist.

$1900—NEW STUCCO BUNGALOW—Living-room with open fireplace and oak floors, 2 bedrooms, 3-piece bathroom, kitchen with tile sink. Lot 55 x 200. Located close to Gorge waters, on high land. A real buy.

$2500—VERY FINE HOME IN FAIRFIELD—Living-room, open fireplace, dining-room, den, 3 bedrooms, bathroom and separate toilet. Cement basement, furnace and laundry tubs. Separate garage for 2 cars. The house is in perfect condition and would make an ideal home for a family.

$3150—1½-ACRE FARM AND BUSINESS COMBINED—Modern 4-roomed bungalow, greenhouse, chicken houses and other outbuilding. 60 marketable fruit trees and small fruit. Business from home-raised products showing a good return. This is a real opportunity for a live man.
E. E. HEATH
625 Yates Street Phone E 4041

$1650 BUYS FOUR-ROOMED BUNGAlow; concrete basement; hot and cold water; 6c bus; Saanich; private. G 6372.

78 HOUSES FOR SALE
(Continued)

$200 DOWN, BALANCE LIKE RENT—Well-built house of seven rooms, full cement basement, furnace, etc. Good condition all through. Priced for quick sale $1400

ABOUT ONE ACRE IN FRUITS—Chicken house, garage, etc. Modern five-room stucco bungalow, basement, furnace. A real nice home, close to town. Low taxes $2500

OAK BAY, JUST COMPLETED—AN EXceptionally nice bungalow of six rooms. Large living-room with open fire, dining-room, modern kitchen with tiled sink, etc.; two nice bedrooms and sunroom (or three bedrooms). Floors of quarter-cut oak. Full cement basement with furnace and garage. Interior of an exceptionally nice finish and design. A lovely home for someone. Price $4200

FOR RENT — MODERN FOUR-ROOM apartment, hot-water heat; quiet location, close-in Fairfield.
ROBT. MACNICOL & CO., LTD.
1309 Blanshard St. Empire 6822

$1600—A FOUR-ROOM BUNGALOW, near High School, very well planned and quite modern, with good-sized living-room (fireplace), cabinet kitchen and breakfast nook, two good-sized bedrooms, bathroom and linen closet; concrete basement and pipeless furnace. Taxes only $80. Moderately easy terms will be considered, but open for a cash offer.

$1900—SIX-ROOM BUNGALOW IN Fairfield, of pleasing appearance and comprises hall, living-room (fireplace), den, dining-room, pantry, kitchen, two bedrooms (closets), bathroom and linen closet. Concrete basement and furnace. Taxes only $73. Terms will also be considered but cash offer is desired.
THE ROYAL TRUST COMPANY
Real Estate Dept.
1202 Government St. Phones E 4126-E 3130

GORGE
$1900—NEW FOUR-ROOMED STUCCO bungalow in nice high location. Hardwood floors, tile sink, large lot, low taxes. Terms, balance at $25.00 per month.
SAANICH
$1650—A REAL NICE FOUR-ROOMED bungalow. Garage, basement. A real good home for someone.
OAK BAY
$2200 — FIVE-ROOMED BUNGALOW in nice quiet location. Large garden; reasonable taxes; close to school and transportation.
FARM SPECIAL
$2800 — NEW FOUR-ROOMED BUNgalow. Basement, city light and four acres of best land, all fenced; new barn. Everything in A 1 shape. Owner must sell.
GEORGE RANDALL
1303 Douglas Street G 7241

$ 800—Fernwood district. Six rooms. $100 down.
$1,375—Oak Bay. Six-room semi-bungalow.
$1,800—Close in. Six rooms. Real snap.
$2,200—Fairfield. Six rooms. Hot-water heat. $500 down.
$2,600—Gonzales Bay. Six-room bungalow. Terms.
L. U. CONYERS & CO.
1025 Douglas Street
See W. H. Hilton, Formerly of Edmonton

$2000—CLOSE-IN SAANICH — FOUR rooms, edge-grain polished floors, painted walls; closed-off stairway to floored attic; inside entrance to full concrete basement; separate garage. Good lot, 128 x 132 x 87. Becomes vacant last of October. Phone E 8629 for appointment to view. On terms. Clear title. Taxes $22.

79 WANTED TO BUY—HOUSES

SMALL HOUSE IN DISTRICT BETWEEN Jubilee Hospital and Oak Bay Junction. Box 6016 Colonist.

SMALL COTTAGE, CLOSE IN, SAANICH preferred; $600 or $700 cash. Some furniture. Box 6039, Colonist.

WANTED TO BUY IMMEDIATELY—Will pay all cash, $1,500 to $2,500 (price class), a five or six-room bungalow with basement and furnace. Location near centre of Esquimalt. If you have a bungalow as above for sale, see The Rosevear Company, 110 Union Bldg., 612 View St. G 6041.

80 PROPERTY FOR SALE

NEAT COUNTRY ESTATE
ABOUT ACRE AND HALF OF LAND in garden, large and small fruits. Bungalow with five rooms, basement and garage. Property is in Saanich, five miles out. Price $1800
JOHN GREENWOOD
Bank of Toronto Bldg., 1405 Douglas St.

LAKE FRONTAGE, COUNTRY ESTATE, 30 acres, mostly cleared, 9-room house. Sacrifice $4,000 cash. Apply J. H. Whittome & Co., Ltd., Duncan, B.C.

80D SAANICH
$2350—FULL PRICE OF A BRAND new four-roomed stucco bungalow in high Gorge district. Four large rooms on one floor and room for two extra rooms upstairs.
$1100 BUYS a four-roomed house and garage. Adjoining lot has chicken house for 300 birds. Taxes approximately $14.
SAANICH REALTY COMPANY
3588 Quadra St. Phone E 0001

81 PROPERTY WANTED

WANTED—GOOD LOT, BETWEEN BOWker Avenue and Uplands, around $200. Price and location in first letter. Box 5804, Colonist.

82 ACREAGE FOR SALE

A BARGAIN FOR QUICK SALE—FIVE acres, Saanich; high, good building site. Price $250 cash. E 1613.

DANDY LITTLE RANCH
4-ROOMED COTTAGE AND 3½ ACRES. Chicken house and barn, fruit trees. City water, electric light. About 9 miles from town on good motor road; stage passes the door. Price $1,250. Taxes $7.53
ROBERT GRUBB & CO.
312 Sayward Building, Victoria

85 FARMS FOR SALE

GORDON HEAD
SMALL DAIRY FARM, CONSISTING OF 5-room bungalow, modern, with plumbing and basement. Grade "A" barn for 12 head. Dairy and other buildings. 1½ acres of good land, fenced, some fruit trees. Low taxes. Near schools. A bargain at $2150
LEE, FRASER & CO., LTD.
1222 Broad Street Phone E 4723

87 FARMS WANTED

LISTINGS OF SMALL FARMS UNDER $2,000. Buyers waiting. Biscoe, E 9413.

TO BUY OR RENT—SMALL FARM. Box 5939, Colonist.

AN OPPORTUNITY
Owner leaving town instructs us to sell at once his well-built six-room home, situated in one of the best parts of Fairfield district, only few minutes' walk from Dallas Road and the sea. It has entrance hall, living-room, dining-room and good-size kitchen downstairs. Upstairs: Three good bedrooms and bathroom. Hot-air furnace, good basement. Separate garage with good cement runway. Price includes good stair carpet and lino. Here is a real snap and now greatly reduced to only $1500
Exclusively by
ARTHUR E. HAYNES, LTD.
725 FORT STREET
After Hours Phone G 2330

FOR SALE
New Six-Room Bungalow, best of locations South of Oak Bay Avenue, very large living-room with open fireplace, bright dining-room, entrance hall with French doors and hardwood flooring, hot water heating and all kinds of labor-saving gadgets. Price
$4,500.00
Listing No. "0" 23-4
C. M. Oliver & Co., Ltd.
723 Fort Street E 4117

SAANICH
THE GARDEN OF VANCOUVER ISLAND

This complete small farm for sale as a going concern is ready for immediate occupancy. Five acres, of which three are cultivated. Has a never-failing water supply.
BUILDINGS — Modern, fully-furnished six-room bungalow with circulating heater; a large barn and chicken house to accommodate 400 birds.
STOCK, ETC.—Two Jersey cows; several tons of hay.
The annual tax is $10.00. See this property at your first opportunity, as it is priced for immediate sale. Price $2250

OAK BAY
WATERFRONT RESIDENCE
A splendid home of eight rooms. Modern stucco construction; oak floors, basement, hot air furnace. Lot 60 ft. x 251 ft. Sandy beach. Sheltered location. A good buy at $6500

FINE HOME—CLOSE TO BEACH
This well-built six-roomed house stands facing east on a 70-ft. lot. There is a good hot water heating plant. Taxes are only $69 per year. The price is greatly reduced.... $4400

UP-ISLAND
One of the choicest small estates on Vancouver Island. Sixty-three acres, with about forty-five cultivated. Excellent land. Almost new eight-roomed stucco residence with hot water heating. Garage, barns and other outbuildings. Electric light. Splendid water supply. Owner is going to England and is selling for considerably less than cost. Price $11500

Pemberton & Son, Ltd.
Fort at Broad Phone G 8124

Established 1863
HUDSONS
The beautiful subdivision fronting Portage Inlet and Admirals Road. To reach this property turn right off Gorge Road at its intersection with Admirals Road, take first turn on left one block distant. Every lot is treed, most attractive views of the Inlet and Sooke hills. Many of the lots have over 60 feet of waterfront. City water available. Reasonable taxes. Lots priced from .... $250 up Terms

ACREAGE—ADMIRALS ROAD
Just past Naval Hospital and Drydock. Some beautiful building sites. Native trees. City water, light and telephone available. In tracts of from two to three acres. Taxes from $25 to $35 per site. Priced very low at, per acre $200

LAKEHILL ACREAGE
Cumberland Road, off Reynolds. Three fine high building sites. Oak trees, some rock. Fine outlook west towards Sooke Hills. Nearly one acre each. Price respectively
$500, $450 and $400
The B.C. Land & Investment Agency, Ltd.
922 Government Street G 4115

FIFTY ACRES. Only $3500
One of the best farms in the Metchosin district, 22 acres cultivated, of which 10 acres is bottom land; balance in pasture and timber. One 5-room house, one 3-room house, each with 3-piece bath. Several outbuildings and good wells. All the cultivated land can be irrigated. At the price now asked this is a give-away and terms can be arranged. A house in town will be considered as part payment.

$2000—SIX ROOMS, one floor, full cement basement, furnace. Near Jubilee Hospital. This home is in excellent condition and a splendid buy at this price.

$2750—TERMS. On best part of Gorge Road, Saanich. Low taxes. Eight-room house on quarter-acre lot with fruit trees, small fruits. Garage. Has full cement basement, furnace, all in A 1 condition. Good revenue can be had from tourists if wanted.
W. J. Gilliland & Co.
1203 BROAD ST. PHONE G 5741

Forest Home
Standing on an acre and a half of land, sheltered from the north winds by primaeval forest, yet open to the sunshine, sea views and mountains presented in the south, this delightful new residence will appeal to the lover of nature.
The house has five bright, sunny rooms, the living-room and dining-room having Old English effects and fine views. Upstairs has been left unfinished but with accommodation for two extra bedrooms.
$5000
(Sure to please)
Ker & Stephenson, Ltd.
1121 Government St. Phone G 4127

$3000
WATERFRONT HOME
Neat 4-roomed stucco bungalow and about 3 acres nicely wooded; property within easy inside 4-mile circle, has city water, light, phone, etc.; double garage, good driveway. Reasonable taxes. Suitable terms arranged if required.
$4650
SEAFRONT BUNGALOW
Attractive well-built stucco bungalow, 5 rooms, plate glass windows, oak floors, large double lot in lawn and garden with its own seafrontage and unobstructed marine view. This is a nice home, and suitable terms can be arranged or will consider modern bungalow as part payment.
Heisterman, Forman & Co.
608 View Street

SAANICH BARGAIN
ABOUT ONE ACRE. Six rooms, bath, fireplace, bookcases, etc. Large and small fruits; poultry house. $150 cash and $25 per month, interest at 5%, buys this property. Full price only $2100.
FAIRFIELD
WITH A NICE VIEW of the sea. Six rooms, sewing-room, three-piece bath; half basement; garage. Taxes only $52. A comfortable home for only $1800, with $200 down, balance $26 per month.
GORDON HEAD
MODERN BUNGALOW, five rooms, nearly new; 2½ acres in fruit. A positive snap at $3800, on terms.
CITY BROKERAGE
1009 Blanshard Street

NOTICE
LEAVING FOR ENGLAND
Oak Bay — Eight-room stucco home with automatic heating, electric range, paneled den with fireplace. Wonderful sea view $3500
Terms or reasonable cash offer.
Furniture and adjoining 2 lots for sale.
H. W. Miller & Co.
Phone G 4651 Night E 6201 1210 Broad Street

COLES, HOWELL & CO., LTD.
INVESTMENTS
SEAFRONT BUNGALOW COURT—Situated on finest sandy beach; five fully-rented bungalows, newly decorated. Showing steady income of 12% after paying taxes and insurance. Will consider some exchange. Price, on terms $8000

FAIRFIELD DUPLEX. The owner is living in the major suite—rents the upper apartment and one room. This is an attractive property on good residential street, facing south, with nice garden. Oil-o-matic furnace and garage. Showing 12% after paying taxes and insurance and occupying best suite, at the price of $3500

FAIRFIELD, NEAR TO SEA—Very attractive modern stucco bungalow, six well-arranged rooms, basement, garage and nice garden. On easy terms $3150

ONE BLOCK SOUTH OF OAK BAY AVENUE — Attractive California-type bungalow, five rooms, full cement basement, furnace and garden with oak trees. Quiet district, and in good repair. Amazing bargain at $1750

OAK BAY, NEAR THE BEACH—Just completed and ready to move into—a large artistic bungalow, quite different to the ordinary—beautiful living-room, attractive dining-room, three nice bedrooms, separate tiled bathroom with shower, double tiled sink and many extras, including electric fixtures—a garden lot 70 x 150. Special cash price $4000
Or terms can be arranged.
COLES, HOWELL & CO., LTD.
638 View Street G 1032

(Jubilee Hospital District)
A BUNGALOW
SIX ROOMS and BATHROOM
In good condition inside and out, complete with full cement basement, garage, laundry tubs, modern white enamel plumbing fixtures, light polished floors, fireplace in living-room, built-in buffet in dining-room, also various other special features, linoleum, blinds, electric fixtures. (Low taxes.)
ONLY $1695—QUARTER CASH
ONLY $1675—THIRD CASH
ONLY $1645—HALF CASH
ONLY $1625—ALL CASH
For Inspection "See Ray," Care of
L. M. ROSEVEAR & CO., LTD.
110 Union Bldg., 612 View St. G 6041

Gordon Head
6.80 ACRES—All good soil and under cultivation, with four-roomed cottage, wood shed, garage, two chicken houses and brooder for 500 birds. Price $2650
On Terms
P. R. Brown & Sons, Ltd.
1112 Broad St. Phone G 7171

CENTRAL TRANSFER CO.
Before Moving Ask for Our Estimate
Experienced Men—New Equipment
Bonded Carriers
564 YATES ST. E 9323

CHEAP HOME
Stucco, six rooms, with large living-room (fireplace), dining-room, kitchen, bedroom and bathroom on ground floor; two extra rooms upstairs; also basement, heater and garage. Located on Shelbourne Street, double bus service makes this a desirable family home. Taxes $45. Price... $1200
Exclusive Agent
J. C. Bridgman
604 Broughton St. Phone E 3331

JAMES BAY
A MODERN BUNGALOW
Easy walking distance to the city, close to the park, containing living-room with fireplace; two bedrooms; good kitchen; separate pantry and breakfast alcove. Splendid basement. Furnace and garage. All in excellent condition. PRICE $3000
Christopher & Swayne, Ltd.
626 View Street Phones G 4121, G 4122

WAR
DISABILITY COMPELS SACRIFICE
Owner must sell his beautiful little fruit ranch consisting of almost two acres, planted in strawberries, asparagus and tree fruits. Buildings comprise five-roomed stucco bungalow, chicken house for 40 birds; packing shed, workshop and garage. All in A 1 condition. Spring water and live stream.
We will deliver this fascinating little property at only $1850
ALFRED CARMICHAEL & CO. LIMITED
1216 Broad Street—Sole Agents

HIGH AND HEALTHY
$4000
New semi-bungalow, five rooms downstairs, with unfinished attic. All rooms are large and bright, tile sink, tile bathroom, hardwood floors, etc. This is distinctly different and an outstanding buy. Low taxes.
$2500
New four-room and nook. Up to the minute in every respect, this home is among the oaks, close to transportation and school. Low taxes.
A. A. MEHAREY & CO.
624 FORT ST. E 1187

TOO BAD OF HIM
Prison Doctor (absent-mindedly to convict): And whatever you do, don't attempt to go out in bad weather.

PLAN EXHIBITION OF FINE BLOOMS

Amateur Chrysanthemum Growers To Stage Big Show Here Starting Tomorrow

The Victoria amateur chrysanthemum growers will stage their annual chrysanthemum show in St. Ann's Kindergarten Hall, at the corner of View and Blanshard Streets, beginning tomorrow and continuing until Saturday. Doors will be open from 10 a.m. until 9 p.m.

There will be a very fine display of the various types of chrysanthemums in all colors and shapes, and the show promises to be larger and better than last year.

The Cascade chrysanthemums will be particularly beautiful and will be a feature of the show. Admission will be free, but a box will be provided for free-will offerings.

As there will be several hundred plants on display, the show will be well work a visit, and it is hoped that the hall will be crowded with visitors during the whole time the show is on.

Maroons Release Amateur Players

LAKE PLACID, N.Y., Oct. 25 (AP).—His days as a defence star now history, King Clancy is getting "lots of kick" playing in practice games with Montreal Maroons, the team he hopes to coach to National Hockey League glory this Winter.

Coach Clancy took a defence post alongside Allan Shields with the so-called regulars in two week-end exhibition tilts against the Yannigans. King bagged the first goal of the series, but his mates lost both games by 5-4 counts.

After a confab with Tommy Gorman, Maroons' president, Clancy wielded the axe among his rookies, cutting four amateurs from the squad. Floyd Perras, goalie, and Johnny Mahaffey, of Montreal; Doug Boston, Toronto defence man, and Frank Sullivan, Regina winger, were eliminated.

Reserve Eleven Defeats City, 7-2

NANAIMO, Oct. 25 (CP).—Reserve Mine football team defeated Nanaimo City, 7-2, in a senior league soccer game at Central Sports Grounds here yesterday. Reserve led, 4-0, at half-time. For Reserve, McIntyre scored a hat trick and Parks and Watson two each. Grey and Kemp made the tallies for the City.

JUVENILE SOCCER

Juvenile football matches carded Saturday follow:

UNDER SIXTEEN
Esquimalt Meat Market vs. Maple Leafs, Bullen Park; referee, Sage.

UNDER FIFTEEN
Oak Bay Rovers vs. Victoria Athletic Club, Oak Bay Park; referee to be appointed.

UNDER FOURTEEN
Oak Bay Ramblers vs. Esquimalt Meat Market, Royal Athletic Park; referee, Ed Borde.

Burnside vs. St. Louis College, Hampton Road; referee, Jenkins.

Kick-offs are set for 10:30 o'clock. Playing fields must be marked out by home teams.

BADMINTON ENTRIES WILL CLOSE SUNDAY

With interest in badminton at a high peak this year, prospects for play in the Lower Island Badminton League appear very bright. Many clubs report a decided increase in membership, assuring keen and close competition in all divisions.

All clubs who intend playing in the league are reminded that entries close on October 31, and must be in the hands of the secretary at 2717 Beach Drive, by that date. To facilitate the making of the schedule, members are requested to send in their entry forms as soon as possible.

A meeting of the Capital City and District Carpet Bowling League will be held at the Foresters' Hall on Thursday evening, commencing at 8 o'clock, when business for the forthcoming season will be dealt with. Entries to the league should also be filed with the secretary on or before that date.

Lake Hill, $2100
OLD ENGLISH TYPE BUNGALOW
A picturesque home of four rooms and sunroom in a setting of rockeries, shrubbery and shade trees. Fine high location with view of lake and hills. Inside 2½-mile circle. Low taxes.
MARA, BATE & CO., LTD.
640 Fort Street E 7124

MAYNARD & SONS
AUCTIONEERS
Instructed by William Rudkin, Esq., we will sell at his residence, 52 Linden Avenue,
TODAY, 1:30 P.M.
ALL HIS
Furniture and Effects
Cabinet Grand Piano, Carpenter's Tools, Etc.
As per list already published.
On view this morning.
MAYNARD & SONS, Auctioneers

ARCADE ALLEYS

SENIOR FIVEPIN LEAGUE

Elks Club—R. Begg, 642; A. Stokes, 584; W. Sturken, 602; J. McMillan, 490; R. Turner, 550. Total, 2,868.
Maple Leafs—S. Bell, 558; H. Campion, 683; R. Doherty, 544; low score, 489; low score, 534. Total, 2,808.
Elks Club won two.

Busy Bee—N. Lerick, 667; A. Harness, 557; A. Porter, 667; H. Moulton, 671; G. Davies, 707. Total, 3,269.
Good Eats—P. Corcoran, 616; G. Arsens, 667; C. Kinney, 543; D. Jones, 481; C. Chislett, 590. Total, 2,887.
Busy Bee won three.

The Daily Colonist—W. Dunn, 591; A. Benn, 626; E. Borde, 651; H. McCallum, 516; J. Hough, 724. Total, 3,108.
Arcades—B. Collins, 561; V. Scarborough, 456; D. Attwood, 542; T. Menzies, 493; G. Andrews, 443. Total, 2,495.
The Daily Colonist won three.

OLYMPIC ALLEYS

LUMBERMEN'S FIVEPIN LEAGUE

Cameron Lumber Co.—B. Temblett, 377; A. McLean, 473; K. Perry, 568; Ed Dempster, 499; low score, 464. Total, 2,361.
Moore-Whittington Lumber — C. Holt, 611; C. M. Parrott, 355; H. D. Beveridge, 500; J. Cathcart, 409; W. G. Moore, 584. Total, 2,459.
Moore-Whittington Lumber won two.

Moore-Whittington No. 2 — F. Bossom, 445; W. Symons, 353; J. Logie, 349; H. Bowers, 488; F. Lidgate, 425. Total, 2,060.
Moore-Whittington No. 2 won three (default).

CIVIL SERVICE FIVEPIN LEAGUE

Agriculture—L. W. Johnson, 485; G. L. Foulkes, 461; E. W. White, 503; J. Bacon, 653; low score, 326. Total, 2,428.
Pressmen — A. Shotbolt, 446; H. Price, 453; G. Jones, 555; H. McCaw, 596; G. Neil, 641. Total, 2,691.
Pressmen won three.

Rookies—C. Crawford, 310; R. Ruffell, 125; M. Metro, 39; F. Foyer, 209; N. Johnson, 214. Total, 897.
King Sprinters — M. F. Webb, 275; A. Moon, 269; Mrs. Miller, 284; F. Luscombe, 281; V. Kitsen, 180. Total, 1,289.
King Sprinters won two.

Motorites—D. Robertson, 284; F. Sanders, 261; P. Kelly, 143; J. Stewart, 137; D. Bennett, 308. Total, 1,133.
Remnants — Mary Morry, 264; Emily Shersholt 270; Minnie Corrie, 266; Hilda Sharpe, 270; Jo Blair, 193. Total, 1,263.
Remnants won two.

Minerettes—M. Baker, 318; B. Pye, 336; I. White, 182; M. Yeadon, 310; M. McDonald, 240. Total, 1,386.
Duds—V. Jacklin, 281; I. Gandy, 419; R. Steele, 281; K. Burnes, 270; M. Thomson, 338. Total, 1,589.
Duds won two.

COMMERCIAL "A" TENPIN LEAGUE

Shags—Baker, 510; Bryan, 434; Gurr, 553; Boate, 480; Stock, 309; low score, 145; handicap, —6. Total, 2,425.
Cameron Lumber Co.—J. Bonner, 513; R. Gray, 331; R. Jackson, 516; S. Crandell, 513; E. Dempsey, 588; handicap, 159. Total, 2,620.
Cameron Lumber Co. won three.

Causeway Service Station—S. Hearn, 493; L. Dash, 472; G. Ronchak, 453; C. Muston, 463; C. Pearce, 313; handicap, 87. Total, 2,281.
Pacific Club—H. Hogg, 494; R. Morris, 398; O. Leach, 565; P. Bell, 512; J. Waters, 412; handicap, 102. Total, 2,473.
Pacific Club won two.

Modern Shoe—J. Pollard, 509; F. Grossmith, 460; T. Nute, 508; A. Quinn, 474; H. Pollard, 553; handicap, 12. Total, 2,516.
Maroons—J. Rowe, 278; W. G. Mitchell, 528; K. Craig, 556; H. Stuart, 383; P. Sherritt, 556; C. Price, 281; handicap, —4. Total, 2,558.
Maroons won two.

PACKERS FIVEPIN LEAGUE

The Sausage Kitchen—A. Hubbard, 546; H. Hubbard, 429; E. Taylor, 423; J. Norrington, 516; T. Marlow, 464. Total, 2,278.
Hudson's Bay Company—Fletcher, 423; Parkinson, 508; Galloway, 606; Walton, 564; Hicks, 483. Total, 2,485.
Hudson's Bay Company won three.

Kirkhams Quints—Bill Rowe, 355; Bill Van Munster, 493; Wilf Pelland, 391; George Johnston, 482; Boom Cannon, 421; low score, 114. Total, 2,256.
Spencers Shorthorns—G. Butcher, 456; K. Tyrrell, 572; G. McLean, 460; D. Wakeham, 415; L. Freer, 607. Total, 2,510.
Spencers Shorthorns won three.

Swifts Brookfield—White, 459; Barnard, 491; Foree, 484; Campion, 434; Horsford, 356. Total, 2,224.
Victoria Meat Market—H. Campbell, 586; S. Skelton, 420; W. Smith, 439; J. Smith, 363; C. Smith, 469. Total, 2,277.
Victoria Meat Market won two.

Swifts Premiums—S. House, 549; D. Donaldson, 531; F. Brandow, 542; F. Boden, 473; J. Lomas, 475. Total, 2,550.
Union Packing Co.—F. Waters, 675; J. Waters, 472; F. Freer, 525; D. Jenkins, 619; T. Porteous, 466. Total, 2,757.
Union Packing Co. won two.

NEW SPORTS CLUB IS FORMED AT ESQUIMALT

With membership open to all residents of the municipality, the Esquimalt Sport and Social Club was organized recently. The new organization will extend its activities to all branches of sport, including boxing, wrestling, soccer, gymnastics and basketball. A social programme will be drawn up and will include club and public dances.

A special committee has been named to select suitable headquarters and report back to the next meeting, which will be held in the near future. Those in charge of the organization work are Joe Lambert, Kay Berry and Cooper.

SIGN WITH BOSTON

BOSTON, Oct. 25 (AP).—Three players from Northern Ontario's nickel belt and one from Toronto have been signed by Boston Bruins, of the National Hockey League, Weston Adams, club president, announced here today. Adams said the rookies would be sent to Providence Reds, of the International-American League, subject to recall.

Red Hamill, winger, and Johnny Shewchuck, defenceman, with Copper Cliff Redmen, who lost to Winnipeg Monarchs in the Canadian junior finals, have decided to step up into moneyed ranks. The other nickel belter is Mel Hill, a Saskatoon product, forward star with Sudbury Tigers, Dominion senior champions. The Toronto player signed was Johnny Crawford.

Little Stories for Bedtime

Chatterer Has His Turn to Laugh

—By THORNTON W. BURGESS

Sammy Jay had not been up to the Old Orchard for several days and Chatterer the Red Squirrel was beginning to wonder if Sammy had grown tired of corn. But Chatterer had learned that it is always best to be prepared, and so every morning when he had visited Farmer Brown's corn-crib he had brought a generous supply back to the Old Orchard and hidden it in several secret places in different parts of the Old Stone Wall and some in a certain hollow in an old apple tree. Chatterer couldn't believe that Sammy had given up all hope of making him more trouble, so he meant to be prepared.

So when Sammy did appear early one morning Chatterer was not in the least surprised. He pretended to be glad to see Sammy. In fact, he was almost glad. You see, Sammy had so many times proved his wits to be sharper than Chatterer's that Chatterer wanted to get even. Now, when Sammy first made Chatterer promise to get corn for him whenever he wanted it Sammy had thought only of the easy way it would be to get all the corn he wanted without working for it. Afterward he had thought more of the fun of seeing Chatterer in trouble getting it, and so when Chatterer had at last found a way of always having the corn ready without running any risk at all Sammy had spent all his spare time trying to think of some way to upset Chatterer's simple plan. He had noticed that Chatterer always got the corn for him from a certain hiding-place under the stones of the Old Wall. All in a flash a plan had popped into his head—a plan to give Chatterer such a fright that he would not dare visit that hiding-place again in a hurry. Then, of course, Sammy would have the fun of seeing Chatterer steal the corn from the corn-crib right under the nose of Farmer Brown's Boy as he had before.

So there was a sparkle of mischief in Sammy's eyes as he came up to the Old Orchard that morning. Chatterer saw it right away and he guessed that Sammy had some new plan under that pert cap of his.

"Good morning, Sammy Jay," said Chatterer, pretending to be polite. "I had begun to think that you were tired of corn. I have some very nice corn ready for you, the very best I could find in Farmer Brown's corn-crib. Will you have some this morning?"

"I believe I will," replied Sammy, also pretending to be very polite. "It is very nice of you to pick out the best corn for me, and the very thought of it makes me hungry. I believe I would like some this very minute."

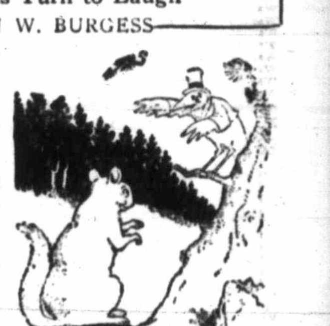

"I Believe I Will," Replied Sammy, Also Pretending to Be Very Polite.

As he spoke he turned his head to hide a grin, for, thought he, "of course Chatterer will go straight to that hiding-place in the Old Stone Wall and then we shall see some fun." He glanced hastily in that direction and he saw a patch of red half hidden behind the wall, and he knew that it was the red coat of Reddy Fox. Reddy was hiding just where Sammy had told him to.

"Now, Chatterer had been doing some quick thinking. He remembered the sharp tricks Sammy had played on him before, and he didn't have the least doubt that Sammy had planned another. "Of course, he expects me to go straight to that place where he knows I have hidden corn for him, and, if he has planned any trouble for me, that is where it will be," thought Chatterer. "I think I'll get the corn from one of the hiding-places he doesn't know about."

With that Chatterer ran swiftly out along the branch of the tree he was in, leaped across to another tree, and then to a third, the one in which was the hollow in which he had put some of the corn. In a few minutes he was back, with his cheeks stuffed full. Sammy Jay pretended to be very much pleased, but he ate it as if he had lost his appetite, as, indeed, he had. You see, he was wondering what he should say to Reddy Fox, to whom he had promised a chance to catch Chatterer. He knew that Reddy would think that it was all one of Sammy's tricks. So, without waiting to finish all the corn, Sammy politely said good-bye and flew away to the deepest part of the Green Forest.

"Ha, ha ha! Ho, ho, ho!" laughed Chatterer, as his sharp eyes spied Reddy Fox trying to creep away without being seen. "Ha, ha, ha! Ho, ho, ho! It's my turn to laugh. Ha, ha, ha! Ho, ho, ho!"

Next Story — "Chatterer Grows Careless."

TWO HITS!
START
TODAY
FOR THREE DAYS ONLY

GRIPPING . . . POWERFUL . . .
Untold Story of the British Intelligence Service!
THE MOST EXTRAORDINARY EXPLOIT A MAN EVER VENTURED!
. . . Loved by a Woman Whose Business Was Betrayal!

'LANCER SPY'
with
Dolores Del Rio
Peter Lorre
George Sanders
VIRGINIA FIELD
LIONEL ATWILL
JOSEPH SCHILDKRAUT
• A Thrill in Every Scene!

20¢ Daily 12-1

ALSO
The Week's Longest, Loudest Laugh!
• He Was a Woman Hater . . . She a Man Hater. Then Cupid Took a Shot at Them.
EDNA MAY OLIVER
IN
"My Dear Miss Aldrige"
With
MAUREEN O'SULLIVAN
•
WALTER PIDGEON

FRIDAY!
SHIRLEY TEMPLE
IN
"HEIDI"

PHONE E 0914
DOMINION

CAPITOL
SHOWING TODAY AND WEDNESDAY ONLY
DELIGHTED CROWDS DAILY ACCLAIM ITS MUSICAL CHARM!
The Lyrical Miracle Girl Singing "A HEART THAT'S FREE" and "IT'S RAINING SUNBEAMS"
DEANNA DURBIN
in
'100 MEN AND A GIRL'
With
LEOPOLD STOKOWSKI
Adolph Menjou
Mischa Auer—Alice Brady

Daily at 12:41 2:55 5:09 7:23 9:37
— ALSO —
Walt Disney's
MICKEY MOUSE in
"HAWAIIAN HOLIDAY"
"Hollywood Screen Tests"
All Questions Answered!
COMING THURSDAY!
BING CROSBY • MARTHA RAYE
In the Laugh-Loaded Hit—
"Double or Nothing"
PHONE G 6811
20¢ Daily, 12-1

LAST TIMES TODAY
ATLAS
• PHONE E 3211 •
15c 12-1 20c 1-5 25c 5 On

BETWEEN TWO WOMEN
Franchot Tone
Maureen O'Sullivan
Virginia Bruce
ALSO
DONALD WOODS
in
"TALENT SCOUT"
With
JEANNE MADDEN

10c OAK BAY 15c
Time Marches on to 2036 A.D. as You Rest in Comfort to See H. G. Wells'
"Things to Come"
AND THE HUMOROUSLY ENTERTAINING JONES FAMILY IN
"EDUCATING FATHER"
FROM 6:30 P.M. SATURDAY CONTINUOUS FROM 2 P.M.

COLUMBIA
TODAY AND WEDNESDAY
VICTOR McLAGLEN
FREDDIE BARTHOLOMEW
PROFESSIONAL SOLDIER
PLUS

FRED ASTAIRE
GINGER ROGERS
FOLLOW THE FLEET
Music by IRVING BERLIN
RKO RADIO Picture
10c Till 1 15c 2-7:30 Children 10¢

PLAZA
NOW
M-G-M'S Greatest HUMAN DRAMA!
The DEVIL IS A SISSY
Freddie BARTHOLOMEW
JACKIE COOPER · MICKEY ROONEY
Elsa LANCHESTER HUNTER
PLUS
William Gargan, Marguerite Churchill
In
'ALIBI FOR MURDER'
12-1 10¢ 1-5 15¢ 5 On 25¢
Kiddies 10¢

SEEKS REMOVAL FROM PREMISES

Valuable Site on Granville Street in Vancouver Is Subject of Court Proceedings

Chief Justice Martin yesterday heard an application by F. Kay Collins in the case from Vancouver involving the question of occupation of the $150,000 premises at 648 Granville Street by the Rae-Son, Ltd., for the purposes of conducting a retail shoe business. The application was made by way of a motion asking for the setting down of an appeal in connection with the acquisition of the premises at the approaching sitting of the Court of Appeal in Vancouver.

Rae-Son, Ltd., as the purchasers of the premises, desired to expedite the removal of the present occupants, Charlton & Morgan, from the premises which were formerly owned by the Hudson's Bay Company.

Under the lease of Charlton & Morgan, which was for a term of five years, termination of the lease was to be allowed on three months' notice if required for other purposes.

Ray-Son, Ltd., purchased the property from Hudson's Bay Company and gave notice to the occupiers to vacate. This was not acquiesced in and an appeal was taken to Mr. Justice D. A. McDonald, who held that Charlton & Morgan were entitled to remain in possession taking the position that only the original owners were able to effect the removal on the three months' notice.

Mr. Collins is appealing from this to the Court of Appeal, and yesterday sought to expedite getting to the latter court by means of his motion, but the Chief Justice was not prepared to grant the motion refusing it with costs. The appeal will, therefore, have to be delayed until the January sitting, it is anticipated.

NO RESERVES

The would-be defender of the Empire was passed into the barracks by the sentry at the gate and given instructions where to go to receive admission into the ranks of the army.

Unfortunately he lost his way and wandered about among the barrack buildings until he met a sergeant-major.

"Hullo, my lad," said the latter, "what do you want?"

"Please, sir, I've come for a soldier," answered the youngster, slightly ruffled.

"Can't have one, son. They're all on parade."

STOMACH PAIN
Overcome in Record Time
You would hardly believe it possible that stomach pains could be relieved as quickly as they are by Maclean Brand Stomach Powder. Even when your stomach trouble is so severe that the pain is nearly more than you can stand, you can look confidently for help to this hospital remedy. "I was suffering severely," writes Mrs. J. R., one of many former sufferers from indigestion, dyspepsia, gastritis and other stomach troubles who have written us. "I decided to get Maclean Brand Stomach Powder. I took a teaspoonful and a half and was surprised how the pain faded away."
Maclean Brand Stomach Powder has been used with highly encouraging results in hospitals. Find out how greatly it can help you. But be sure you look for the signature, "Alex. C. Maclean", on both bottle and carton. None other is genuine Maclean Brand Stomach Powder. In powder or tablets, 75c, at druggists. 116

MAYOR McGAVIN PRAISES SHOP

Congratulations Are Extended to Red Cross Workers for Help Given Disabled

Following his first inspection of the activities of the Red Cross Workshop on Johnson Street yesterday morning, Mayor Andrew McGavin enthusiastically congratulated those in charge for the splendid work being done.

"You are doing a noble work," said the mayor, addressing himself to Major S. H. Okell and the committee members who escorted the mayor and members of the council about the building. "You are helping disabled men to help themselves, which is a most creditable thing to do."

His Worship expressed the hope for continued prosperity for the workshop.

The mayor was accompanied by Mrs. McGavin and by Alderman Edward Williams and Mrs. Williams and Alderman J. A. Worthington.

ESCORTED ABOUT WORKS

The committee in charge of the work of the Red Cross who received the visitors and escorted them over the plant included Major Okell, Waterston, Charles Hensley, Commander C. H. R. Slingsby, D. G. Holmes and G. H. Deane.

Every department of work done in the institution was inspected by the party, and in the section devoted to the making of memorial poppies, Major Okell explained that the work was self-supporting and had for some time been so. All the poppies for British Columbia and even beyond the province's bounds were made here. This was the great work the workshop had in hand. The making of the poppies continued all year round.

JUSTIFIED

The scene was a Hollywood film studio. Thousands of "extras," attired as French revolutionaries storming the Bastille, filled the middle distance.

In the foreground, on a rostrum, was the director, bawling through a megaphone:

"We're going to do this over and over again—until the guy shouting 'whoopee' decides to co-operate."

Unofficial Wife

by RUBY M. AYRES

CHAPTER IX

They stared at each other in dismay. "Great Scott! . . . I'd forgotten all about that," Robert admitted.

Syrie flushed. "You see—I shan't—always be here—shall I?" she said slowly.

There was a blank silence. "I'll get rid of him," Robert said determinedly.

"Of course you won't," she retorted. "We must think of something better than that. Does he—know you're—married?"

"I'll tell him tonight."

"And when—I'm—not here?"

"I'll tell him you've gone home to your mother."

Syrie burst out laughing. "What! . . . after six months?"

A clock somewhere in the flat began to strike, and Robert seized Syrie's hand. "Come along or we shall miss that boat." He kept her hand in his as they raced down the stairs. Breathless and laughing they drove away.

"Nobody would ever believe this could happen. I'm beginning to be nervous," Syrie admitted presently. He gave her a brief glance, and she added, "It's rather an ordeal—according to the best books—when one has to meet one's in-laws."

"You'll like Betsy."

"But what's more to the point, will she like me?"

Another brief glance. "She'll adore you."

"As much as you adore me?" she asked mischievously.

Robert swerved to avoid a dog. "Nobody could adore you as much as I do," he said firmly, and then, "Did that sound genuine?"

"It sounds marvelous."

"I must be careful to keep it up."

"I'm frightfully nervous," Syrie said later.

"When it's all over you shall have a stiff brandy and soda," Robert promised soothingly.

She looked up at him. "Aren't you nervous?" she asked.

He laughed. "As a matter of fact I believe I am, but not for the same reason that you are."

"You don't know my reason."

"I do; you're feeling a little guilty and your mind is filled with regrets."

"Isn't yours?"

"Certainly not. I make a point of never regretting anything."

Syrie sighed. "I wish I were like you."

"They say that husband and wife often grow alike," he answered.

"You impossible man," and then suddenly she sat up, leaning forward. "Are we—there?" she asked.

"Um," Robert said, then as he slowed the car he added, rather diffidently, "Syrie—I just want to say—thank you."

The sensitive color rushed to her cheeks. "I am the one to thank you. If we hadn't met yesterday—I wonder where I should have been now?" and in her heart she added, "And I wonder where I shall be—next week—or next month—or next year?"

Robert touched her hands, which were tightly clasped in her lap. "Cheer up!" he said. "There are worse troubles at sea."

And she answered quaintly, "Does that mean—Miss Harwood?"

Syrie recognized Caroline Harwood from Robert's description long before he said with a note of excitement, "There she is! . . . the old warrior in the black cloak standing by the railing." He waved his hat, and the tall, rather severe figure raised a hand in reply.

As soon as the gangplank was in place, Robert said, "Come along—we'll be first on board." He was like a boy, Syrie thought, and already her excited imagination told her that she had somehow slipped into the background of his thoughts and was of less importance than the old lady who had been the unwitting cause of all the trouble.

Trouble! That was not true, she admitted frankly, for she had thoroughly enjoyed every moment of the last twenty-four hours and was already feeling years younger and happier.

The deck of the big ship was crowded, but Robert's tall figure easily made a way for them both, and in a moment Syrie was facing the scrutiny of the darkest pair of eyes she had ever seen. Surprisingly young eyes, too, in that wrinkled determined face. Miss Harwood was a striking figure, and although heads always turned to look after her when she had passed, very few people laughed or felt amusement.

HELP GIVEN TO HOMES IN NEED

Saanich Welfare Association Hears of Past Year's Efforts

Although there was a marked increase in the number of single men applying for help, a slight decrease in the number of families assisted through the association was shown in the secretary's report to the annual meeting of the Saanich Welfare Association.

Owing to the lengthy illness of the president, Mrs. T. Todd, the usual number of personal contacts with families in grave need, but reluctant to apply in person for clothing, were not made, the report stated.

From October 5, 1936, to October 5, 1937, the number of families assisted at the association's headquarters totaled 254, with approximately 600 children.

ARTICLES DISTRIBUTED

The following list shows a portion of articles distributed during the year: New leather work boots for men, 59; new rubber boots for men, 52; new shoes for children, 41; repaired shoes for men, women and children, 232; new work socks for men, 230 pairs; new work shirts, 164; new overalls, 144; new sweaters, 30; men's underwear, 211 suits; women's and children's new hose, 147 pairs; women's and girls' undergarments, new, 36 suits; children's new dresses, etc., 77 garments; boys' pants, new, 31 pairs; children's new coats, 5; 8 mattresses; 6 stoves; 10 springs and beds; 5 tables; 17 comforters; 11 crib and cot covers; 79 blankets; 3 sewing machines; chairs; toys; 527 parcels used clothing.

A total of 435 hampers were given out last Christmas. Through the efforts of Reeve Crouch and Mrs. F. F. Osborne, a drive for funds was made for this purpose, the result being most satisfactory.

The association thanks all persons and organizations for their assistance during the year, without which it could not possibly have attained such gratifying results.

How It Started
by Jean Newton

OHIO—"RIVER FAIR TO LOOK UPON"

It was the middle of the eighteenth century. The differences between the French and English in the Northwest were rising in temperature. France was getting domineering, cocky, hogging more and more land. England was becoming uneasy. It decided to put a stop to the insidious Gallic aggression.

Looking around for someone to head a punitive force, consideration focussed upon one individual, qualified pre-eminently above all other candidates.

Descended from an old English family and son of a wealthy landowner, his loyalty was unquestioned. As surveyor of the far-flung properties of Lord Fairfax and the nobleman's cousin, Sir William, two of the greatest feudal proprietors in the colonies, he had become acquainted with every square inch of what was likely to be fighting terrain. Only nineteen years of age, he had already displayed tactical talent. He was the man, there was no second.

So it was that at the appointed hour George Washington, commencing in earnest upon one of the most hectic careers in North American history, led the expedition which cut to pieces the French detachment under Jumonville, thus initiating the bitter conflict between Great Britain and France which was to end with the rout of the latter, the formal cession of Canada and its dependencies to the former—and the putting upon the map of the country that was afterwards to become the Buckeye State—the Modern Mother of Presidents and the cradle of Standard Oil.

Ohio—it still smiles under much of the breath-taking peace and beauty it enjoyed in the days when its chief stream and its tributaries flowed clan and clear, when the redman waged his unceasing struggle to the death against a light-complexioned relentless enemy that slowly, but surely, pressed deeper and deeper into a domain that stopped not till the steam roller of expansion westward halted because that was all, there was no place further to go.

Ohio—well so-called is it, after the Ohio River, thus preserving in its name a form of the original designation of that beautiful waterway which was variously known to different Indian tribes—to the Wyandot as O, he (z) uh, to the Iroquis as Ohion-hiio—and translated by LaSalle and voyagers in their boat songs as la belle riviere, from the native sense of "River, Great, Grand, Fair to Look upon."

Two men in a car went past the automatic signals and were stopped by a constable.

"I'm sorry," said the driver, quick-wittedly, "but I happen to be a doctor and I'm taking a patient to the asylum in a hurry."

The officer was suspicious, and looked penetratingly at the passenger. But the latter was also quick-witted, and, looking up at the constable with a seraphic smile, whispered: "Kiss me, darling!"

They got away with it.

At the Theatres

'LANCER SPY' AT DOMINION TODAY

Dolores Del Rio and George Sanders Star in Secret Service Adventure Film

The boldest venture a British secret agent ever faced, impersonating an officer in the German high command, forced to gamble on the love of a woman whose business was betrayal, with the opportunity to strike the deadliest blow of the Great War if he lived, is the theme of the screen's most suspenseful espionage drama, "Lancer Spy," featuring Dolores Del Rio, George Sanders and Peter Lorre, which opens today at the Dominion Theatre.

Revealing with jolting realism an untold chapter of the Great War, "Lancer Spy" is brought to vivid life by the acting discovery of the year, George Sanders, whose genius was first glimpsed in "Slave Ship" and "Lloyds of London."

AMUSEMENTS

On the Screen

Atlas—"Between Two Women," starring Franchot Tone.

Capitol—Deanna Durbin featured in "100 Men and a Girl."

Columbia—"Follow the Fleet," starring Fred Astaire.

Dominion—Dolores Del Rio in "Lancer Spy."

Oak Bay—"Things to Come," featuring Raymond Massey.

Plaza — Freddie Bartholomew in "The Devil Is a Sissy."

ATLAS THEATRE Beautiful Virginia Bruce is cast as the misunderstanding wife in "Between Two Women," dramatic hit which shows for the last times today at the Atlas Theatre. Franchot Tone and Maureen O'Sullivan are the other members of the story's "eternal triangle."

PLAZA THEATRE A boy whose parents are estranged finds comfort in the affections of another woman. This is one of the touching angles in M.G.M's dramatic story of three New York East Side boys, "The Devil Is a Sissy," showing currently at the Plaza Theatre.

COLUMBIA THEATRE Fred Astaire and Ginger Rogers start the terpsichorean fireworks of their filmusical, "Follow the Fleet," now showing at the Columbia Theatre, by winning a dance contest in a public ballroom to one of the seven Irving Berlin numbers featured in the film.

OAK BAY THEATRE "Things to Come," Alexander Korda's film of H. G. Well's startling forecast of the future at the Oak Bay Theatre, is said to be the biggest production ever undertaken. It took thirteen months to prepare, eleven months to shoot and boasts a cast of 20,000.

CAPITOL THEATRE When a man adopts a girl, that is hardly startling. But when a fourteen-year-old-girl adopts 100 men, that rates as news. Deanna Durbin performs the unusual in adopting five score musicians in Universal's "100 Men and a Girl," showing currently at the Capitol Theatre.

Buy for Baby!

See That He Is Warm and Cosy . . .
Now That Chilly Autumn Winds Are Blowing! We Offer Complete Selections!

"BABY BUNTING"—The outdoor sleeping garment, is soft and warm. You can put him out in his pram to sleep any afternoon in one of these. Pink or blue. Price..... $1.25
ESMOND BABY BLANKETS in dainty shades of pink and blue, in pretty nursery patterns. Size 30 x 40 inches. Each..... 69c
Size 36 x 50 inches. Each..... 98c
FLANNELETTE CRIB SHEETS, soft and cosy. Size 30 x 40 inches. A pair..... 95c
CRIB PILLOWS in white only. Each..... 35c
KINGCOT FLANNELETTE DIAPERS, sanitary, antiseptic and non-irritating. Size 27 x 27 inches. A dozen..... $1.59
Size 31 x 31 inches. A dozen..... $1.98
INFANTS' FLANNELETTE NIGHTGOWNS—first size. In white with pink or blue trimming. Each..... 39c
FLANNELETTE NIGHTGOWNS for one and two years, with Peter Pan collars. Each..... 55c
INFANTS' VANTA VESTS— Each..... 50c
—Children's Wear, 1st Floor

Furniture for Baby!
AT SPENCER LOW PRICES

All-Steel Walnut-Colored Cribs with drop sides; complete with cable springs and all-felt mattress for..... $12.90
English Push-Cart with extra heavy rubber-tired wheels and shock absorbers. Each..... $6.75
Enamelled Baby Walker brings joy to the child and comfort to the mother. Has a detachable handle for convenience. Price..... $5.50
Enamelled High Chair, well braced, with pullover tray, panelled back with nursery rhyme picture. Price..... $3.50
Handy Toilette Seats with ivory or blue enamel finish. Made to fold conveniently. Price..... $2.90
Canvas Baby Swings in white or pink. A boon to mothers and a joy to the baby. Can be hung in any doorway. Complete with screw for attachment. Priced at..... $1.35
—Furniture, 2nd Floor

Silverware
For Your Table
Noted Products of England and Canada . . . High Grade . . . Beautiful Designs and Patterns.

Those who visit our Silverware Store will be impressed with the comprehensiveness of the display—the beauty of the sets and individual pieces.

FLATWARE HOLLOWARE AND ART PIECES
1847 ROGERS FLATWARE—Lovelace, Legacy, Ambassador and Cromwell patterns. A service for six—in chest..... $32.75
COMMUNITY PLATE FLATWARE—Deauville, Grosvenor, Adams, Berkley Square, Coronation.
Chest with 26 pieces..... $32.75
Chest with 34 pieces..... $42.00
WM. ROGERS & SONS FLATWARE—Gardenia, Mayfair, La France, Princess and Clinton patterns.
Service of 26 pieces in chest—knives with solid handles..... $16.50
With hollow-handled knives, a set, $20.00
Service of 34 pieces in chest—knives with solid handles..... $21.00
With hollow-handled knives..... $25.00

SILVERPLATE HOLLOWWARE
3-Piece Tea Services in many styles. Priced at $8.95, $10.75, $18.95 and Up
Trays in many patterns. Priced from $7.00
Casseroles in several designs at $2.75 and $3.25
Pie Plates in a wide choice at $1.95 to $4.50
Bread or Roll Trays at $2.75 to $6.00
Sandwich or Cake Plates. From $2.25
Entree Dishes, several styles. From $8.50 to $15.95
Many Other Pieces and Sets to Select From
—Silverware and Jewelry Store, Gov't and View Streets

A New Selection of
Scarfs for Fall
GEORGETTE SCARFS AND SQUARES—Many new patterns to choose from. Lovely color combinations or plain shades, including white. Priced at..... 98c to $2.95
SILK SCARFS, straight cut and lined, with fringed ends. Colors include navy, bottle, red, blue, brown and black mixtures. Each..... $1.95
WOOL SCARFS—Bias cut, and tartan plaids in many patterns and colors. Each..... 98c
—Main Floor
DAVID SPENCER LIMITED